

Columbia Bridge Club's
Tricks & Tricks

June 1998

Vol. XVI No. 1

**North American Open Pairs
Qualifying begins this month.**
All three flights can qualify in
the open games. Look for info
in your ACBL bulletin.

June Calendar of Events

Sunday	Monday	Tuesday	Wednesday	Thursday	Friday	Saturday
	1 0 - 750 NAP 7:00 pm	2 Noon NLMNAP Qual. 7:30 pm NAP Qual.	3 10 am open NAP Qual. 7:30 pm 299ers	4 1:30 pm Novice 7:30 pm NAP Qual.	5 7:30 pm Worldwide Bridge Contest	6 1:30 pm Worldwide Bridge Contest
7	8 0 - 750 game 7:00 pm	9 Noon NLM game 7:30 pm NAP Qual.	10 10 am open NAP Qual. 7:30 pm 299ers	11 1:30 pm Novice 7:30 pm NAP Qual.	12	13
14	15 0 - 750 game 7:00 pm	16 Noon NLM game	17 7:30 pm 299er game	18 1:30 pm Novice game ANNUAL PARTY 6:00 pm	19	20
21 Father's Day	22 0 - 750 game 7:00 pm	23 noon NLM game	24 7:30 pm 299er game	25 1:30 pm Novice game 7:30 open Charity Club Champ.	26	27
28	29 0 - 750 game 7:00 pm	30 noon NLM game	CBC offers an open game every Tuesday and Thursday night at 7:30 pm and every Wednesday morning at 10 am. As a rule, <i>only special games, games for new players, and games at special times</i> are noted on the calendar.			

The race is up! See ya at the party!

The trophies for our three point races will be given out on **June 18th**. Don't miss the fun: Hors d'oeuvres, dinner and dessert, and of course bridge. **It all starts at 6:00! Bring a dish to share or pay \$10.00!**

Columbia Hospitality

Pat Webb will be contacting you about helping with the food during our Columbia Sectional, August 6 - 9. She needs your input **NOW**: how do you feel about changing the "Saturday night party" to a "between sessions" party on Saturday? Let her know: 796-1114.

1998 - 1999 COLUMBIA BRIDGE CLUB MEMBERSHIP APPLICATION

By joining the Columbia Bridge Club, I agree to abide by the Bylaws of the CBC and the applicable policy of the ACBL, including the Zero Tolerance Policy adopted by the CBC Board.

Name: _____ Phone H: _____ W: _____

Address: _____ Zip: _____

Masterpoint total on point card as of June 1: _____ ACBL membership #: _____

Optional: Year you joined Columbia Bridge Club: _____ Month/day of birth: _____

1997-98 RACE RESULTS

SOL LOURIE

All CBC members are eligible for this award

1. Ellie Hack	108.23
2. Bob Webb	64.42
3. Edna Lee	63.58
4. Pat Webb	62.22
5. Ken Fasching	60.56
6. Hap Neuffer	59.45
7. Velma Lamp	57.93
8. Jean Brady	57.53
9. Gwen Beckman	56.41
10. Butch Maybin	54.14

HENRY MILLS

Eligible for this race are all NLM's as of 6/1/97

1. Ken Fasching	60.56
2. Jack Wilkinson	46.28
3. Ellen Oliver	42.88
4. Ogy Trifonov	38.24
5. Jean Mason	37.89
6. Ed Catalano	35.86
7. Mary Smith	32.71
8. Mike Bitonti	32.53
9. Tom Balcerek	32.41
10. Rod Severson	29.23

COLEMAN FARRELL

Eligible are players under 50 MPs as of 6/1/97

1. Rodney Severson	29.23
2. Sallie Blackwell	19.89
3. Virginia Robertson	18.86
4. Missy Day	15.28
5. Diane Finan	15.11
6. Frances Lawton	12.50
7. Bill Nixon	10.59
8. Alvaree Hanley	10.24
9. Hank Warth	9.85
10. Lou Riddle	9.44

Reflects points recorded from Club games only as of May 1. The new list will be up after the 1st of the month.

GAME RESULTS

MONDAY PM

4/20	A	Cromers	.80
	B	Fasching/Fairey	.19
		Gendil/Delay	.19
4/27	A	Fasching/Severson	1.39
	B	Fasching/Severson	1.39
5/4	A	Floyd/Mason	.88

TUESDAY NOON

4/21	N/S	A	D. Friedman/Spagnolo	.64
		B	Cashwell/Chester	.14
	E/W	A	Truslows	.64
		B/C	Warren/Hanley	.45
4/28			overalls	
	A	1.	Murphy/Catalano	1.77
		2.	Mason/Sousa	1.33
		3.	Parler/Smith	1.00
	B	1.	Briggs/K. Fields	1.31
		2.	Nesses	.98
		3.	Nelson/Robertson	.91
	C	1.	Nelson/Robertson	.91
		2.	Pratt/Temple	.68
5/5	N/S	A/B/C	Davies	.80
	E/W	A	Truslows	.80
		B/C	Finan/Day	.56

TUESDAY PM

4/21			overalls	
	A	1.	Cole/Ghaffar	2.17
		2/3.	Lamp/Maybin	1.43
			Ogy T./MacGregor	1.43
		4.	Edens/Horning	.92
	B	1.	Cole/Ghaffar	2.17
		2.	Ogy T./MacGregor	1.43
		3.	Hallosoy/Phillips	.78

4/28 N/S A/B I. Morris/Bruce .80

	E/W	A	Lamp/Brady	.80
		B	Balcerek/Fain	.32
5/5	N/S	A/B	Balcerek/Fain	1.20
		C	Murray/Dybvik	.16
	E/W	A/B	Maybin/MacGregor	1.20
		C	Ogy T./Baig	.28

WEDNESDAY AM

4/22	N/S	A/B	Anderson/Luther	.70
	E/W	A	Levy/Hack	.70
		B	Catalano/Derby	.49
4/29	N/S	A	Lamp/Edens	.70
		B	Beckman/Anderson	.49
	E/W	A	Neuffer/E. Oliver	.70
		B	Derby/Robertson	.40
5/6	N/S	A	Lee/Hack	.70
		B	Anderson/Beckman	.49
	E/W	A/B	O'Steen/L. Smith	.70

WEDNESDAY PM

4/22	A	Nelson/Fairey	.64
	B	Hanley/Riddle	.45
4/29	A/B	Rice/Nixon	.64
5/6		overalls	
	A/B	1. Gilmore/Blackwell	1.21
	A	2. Patterson/Jenny	.91
	B	2. Durato/Boerke	.68

THURSDAY AFT.

4/16			overalls	
	A/B	1.	Goforths	.81
		2.	Nichols/Temple	.61
4/23	A/B		Goforths	.40
	C		Humphreys/Williams	.28
5/7			overalls	
	A/B	1.	Nelson/Gordon	.88
		2.	Leslie/Temple	.66

THURSDAY PM

4/16	N/S	A	Lee/Edens	1.30
		B	M. Hill/Collins	.65
		C	Ghaffar/S. Friedman	.39
	E/W	A	Neuffer/A. Moorel	1.30
		B/C	Momand/Ness	.80
4/23	N/S	A/B	M.Hill/Hallosoy	1.20
	E/W	A	Neuffer/E. Oliver	1.20
		B	O'Brien/Maybin	.48
		C	Baig/Bitonti	.34
4/30	N/S	A	Levy/Lamp	1.10
		B	Bitonti/Beckman	.77
	E/W	A/B	Maybin/O'Brien	1.10
5/7			overalls	
	A/B/C	1.	Baig/Bitonti	2.60
		2.	Mason/Cochran	1.30
		3.	Wyatts	.97
		4.	E. Murphy/DeLay	.91
	C	2.	E. Murphy/Delay	.91
		3.	I. Murray/Dybvik	.68

NOTE:

- Don't miss the anniversary party!
- Fill out your membership application & join the club NOW!

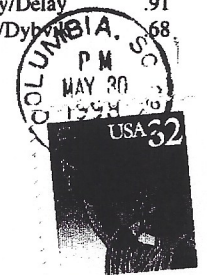

Columbia Bridge Club
725 Cypress St.
Columbia, SC 29205

Pat & Bob Webb
505 Moss Creek Dr.
Cayce, SC 29033-1925