

Is it Time to Renew?

If you started your subscription with the Apr/May 2018 issue, it's time to renew! See page 5

See how on page 5 or pick up a printed copy for \$1 at the unit game

MAY 17
**ANNUAL MEETING,
ELECTIONS, & UNIT GAME**

- ♣ Complimentary Desserts.....6:30 p.m.
- ♦ Meeting and Elections.....7:00 p.m.
- ♥ StrataFlighted Unit Championship
Pair Game7:30 p.m.

SEE PAGE 19 FOR ALL THE DETAILS...

MAY 19-20
**NON LIFE MASTER
SECTIONAL**

Join our new WBL NLM Tournament Chair, Murat Berk, at a WBL sectional tournament just for Non Life Masters! (...with less than 500 points.) Join in for a fun weekend with lunch and refreshments included on both weekend days. **Silver points**, too!

SEE PAGE 6 FOR ALL THE DETAILS...

JUNE 14-17
MOVED 1 WEEK LATER (JUNE 7-10)

**73RD ANNUAL POTOMAC
VALLEY TOURNAMENT**

Intermediate/Novice events throughout! Friday night's relaxed & fun IMP Pairs/Teams & separate 2-for-1 I/N Pairs! Saturday's Trophy Pairs! Sunday's Team Games with separate <3000 point Bracketed B Teams!

SEE PAGES 7 & 8 FOR ALL THE DETAILS...

Would you rather be reading this in print?

CONTENTS

ARTICLE	PAGE
President's Letter	by Ellen Cherniavsky 4
WBL Bulletin & WBL eNews	
—Would you rather be reading this in print?	5
Bits and Pieces...	
Ombudsman's Letter;	4
Welcome to the Washington Bridge League; Time to Renew?; \$1 Paper	
Bulletins; 2017-2018 WBL/NVBA Player of the Year Winners;	9
University of MD Collegiate Qualifiers, by Hakan Berk	21
The Longest Day is Coming!; WBL Education Foundation;	29
Three WBL Members Win 2017 ABA Masterpoint Races!;	
Membership Required—New! Temporary ACBL Memberships	31
WBL Non-Life Master Sectional: May 19-20, 2018	6
73rd Annual Potomac Valley Tournament:	
MOVED 1 WEEK LATER to June 14-17, 2018	7
Friday Night Specials	8
WBL Solvers' Club	by Steve Robinson 10
Thursday Night Unit Game...	
2018 Trophy Race Standings	from Chris Miller & Alex Gretsinger 16
0-20 Game & Lesson Thursday Nights	16
Schedule, Map, Guaranteed Partner Program	17
The Unit Game—Notices: Youths 25 and Under are Half Price;	
Bring a Friend; The WBL is on Facebook!; The WBL Online;	
Spare Brains or Muscles?; Upcoming Sectionals & Regionals	18
May 17 Annual Meeting, Elections & Unit Game	19
Call for Nominations for the Machlin Sportsmanship Award	22
WBL 71st City of Washington Tournament: April 5-8, 2017—Results	23
NLMasterPointers	by I/N columnist, Melanie Manfield 30
Stepping Up to New Heights	31
Need a Partner for the Unit Game?	back cover
Solvers' Club's New Problems: April/May/June	back cover

PRESIDENT'S LETTER

by *WBL President, Ellen Cherniavsky*

eachernia@yahoo.com

As I near the end of my third and final term, I reflect on what has been accomplished, and am so grateful for the support of so many hard-working volunteers, without whom none of this would have been possible.

First and foremost I would like to recognize **Carole Banks**, who has ably chaired our Tournament Committee. While working a full-time, demanding job, she has led a team which has reorganized the way we run our sectional tournaments. Now our sectionals have not only been showing a profit, but are delivering an improved tournament experience to our members. I cannot overemphasize the importance of Carole's contributions to the Washington Bridge League.

Tournament Chair, **Brad Theurer**, has also been instrumental in insuring the success of our sectionals; he is the face of our game, a treasured representative. A team leader, he has successfully called upon players to help with clean-up: to put away their tables and chairs and pick up their trash. This is essential to maintaining good relations with the Margaret Schweinhaut Senior Center.

That being said, I cannot fail to recognize **Bill Cole**'s contributions: without him we never would

have gotten back into the Senior Center, the best site we have ever had for sectionals (lighting! parking! adequate space!). He has been responsible for negotiating times and fees, and has also been in charge of caddies, including directing hospitality. I hope you will join me in offering him thanks for all his hard work and dedication, which up to this point have not been adequately recognized.

I have had the pleasure of coordinating with our ombudsman, **Adrienne Kuehneman**, to hold a directors' workshop dedicated to improving service to our members while providing opportunities for professional enhancement to our directors. Feedback has been quite positive, and complaints about directors have fallen off. We appreciate all she has done. Adrienne has let me know that she feels it is time for someone else to step up and take her place, as due to other commitments she feels she cannot continue to fill this role. We are thankful that former WBL Board Member and Secretary, Melissa Price, has agreed to step into this role and welcome her and wish her much success.

As you peruse this message, I hope you will read between the lines and respond to the need for volunteers; reach out to a Board Member to find out how.

BITS AND PIECES

OMBUDSMAN'S LETTER

This will be my last letter as WBL Ombudsman as I am resigning. It is time to pass the job to the next volunteer.

Here's what I've learned about bridge in the Washington area, while I've served as Ombudsman over the past several years:

- Usually, games and tournaments run smoothly. But when there's a glitch, players are grateful to have the Ombudsman look into the situation. Sometimes it helps to have a person who is not on the WBL Board and not a Tournament Director investigate how the WBL could handle player complaints better or improve playing conditions.

- The WBL Board has been open to hearing from the Ombudsman about player complaints and

issues of concern to groups of players. The Board has welcomed player feedback from the Ombudsman at its monthly meetings.

- The WBL's directing staff has worked harder to create a welcoming and fair environment for play. The directors have been open to suggestions, and they have participated in customer service training to improve their ability to handle difficult situations.

Please continue, as players, to provide feedback to the next Ombudsman, so that we can continue to improve our unit game and tournaments. Your comments – both positive and negative – mean a lot.

Thanks for the opportunity to serve as your unit Ombudsman,

—Adrienne Kuehneman

...continued on p. 9

WBL BULLETIN & WBL E-NEWS

*Would you rather be reading this in print?
Printed mail subscriptions are reasonably priced:*

The WBL Bulletin has ceased free mail distribution. The bulletin will continue to be available free online through our website: washingtonbridgeleague.org. You can be notified when the new issue is available online if we have your email address—see below.

◆ Yearly (4 issues), **Printed Mail Subscriptions** are available:

WBL members **\$12.00/year** **Non-member** **\$18.00/year**

The bulletin comes out four times a year. ☛ To subscribe, give or mail a check to "Washington Bridge League" via **WBL Treasurer, Herb Schulken**, at: 2900 Daniel Rd., Chevy Chase, MD 20815-3147. Please include your full name and address (and player number if you are a WBL member).

◆ We have established a **WBL Unit Membership Email Database**.

The emailings are used for occasional bridge news only.

One use is to inform you when the bulletin is available online.

There will be no advertising, sharing or publishing of the addresses.

☛ Send your email, name and player number to **WBL e-List Administrator, Alex Gretsing**, at: agretsinger@gmail.com

Please also indicate if you would like to be included on Steve Robinson's email list in order to receive additional bridge news, bridge problems, and other tidbits. You will be able to unsubscribe from either list.

Dedicated to
excellence in
client service.



JOHN BARKANIC



BARBARA AMES

OUR PROFESSIONAL
TEAM OF
CERTIFIED PUBLIC
ACCOUNTANTS
IN ROCKVILLE
CAN ASSIST YOU
WITH A WIDE RANGE
OF ACCOUNTING
AND TAX SERVICES.



Tax & Business Services Available:

- Income Tax Return Preparation
- Estate & Trust Administration
- Business Profitability Enhancement
- Estate Tax Return Preparation
- Planning for Retirement Plan Setup & Distributions
- Buying & Selling Business Consulting
- IRS Audits & Negotiations
- Divorce Tax Issues/Planning
- Nonprofit Organization Accounting & Income Taxes
- Quickbooks Setup & Consulting

15200 Omega Drive, Suite 250, Rockville, MD 20850
barbara@barkanicandames.com 301-330-6664
www.barkanicandames.com 301-330-6860 Fax

Paid Advertisement

Paid Advertisement

KENSINGTON, MD: MAY 19-20, 2018



Non Life Master Sectional

NEWPORT MILL MIDDLE SCHOOL

11311 Newport Mill Road, Kensington, MD 20895

Maryland Hospitality

Lunch & refreshments included Sat. & Sun.!

Play for Silver!

NLMs with fewer than 500 MPs

Saturday, May 19

Free ½ hour lesson before afternoon game, by Leslie Shafer, ACBL Teacher of the Year!

NLM StrataFlighted Pairs (500/200/100 and separate 50/20/10) ... 10:30 am

NLM StrataFlighted Pairs (500/200/100 and separate 50/20/10) ... 3:00 pm

Sunday, May 20 (All day playthrough with lunch break)

Stratified Swiss Teams (500/200/100) 10:30 am

—All events are stratified by average masterpoints, but no individual's masterpoint total may exceed the event's upper limit. Strata may be adjusted according to attendance.—

TOURNAMENT CHAIR & PARTNERSHIPS:

Murat Berk, mumberk@gmail.com

DIRECTIONS to Newport Mill Middle School: Take the Beltway (I-495) to the Georgia Ave exit (Exit 31A, MD 97) North (towards Wheaton). Go 1.6 miles then bear left onto Viers Mill Rd. Go 1.0 miles then turn left onto Newport Mill Rd. Go 1/4 mile to school on left.

JUNE ~~14-17~~ 2018

MOVED 1 WEEK LATER!

Take a
Holiday
Potomac

Summer
in the
Valley!

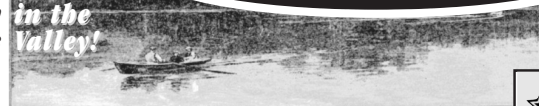

at the **MARGARET SCHWEINHAUT SENIOR CENTER**

1000 Forest Glen Rd, Silver Spring, MD (Friday-Sunday only)

THURSDAY, JUNE 14

- ♣ StrataFlighted A/X (unlim/2000) & B/C/D (1000/500/300) Pairs ... 11:15am
Rockville Duplicate Bridge Club, 301-503-3348 (Mark Lavine)
St. Mark Presbyterian Church, 10701 Old Georgetown Rd, N. Bethesda, MD
- ♦ StrataFlighted A/X (unlim/4000) & B/C/D (2500/1500/750) Pairs (both sites),
Intermediate/Novice Pairs (500/300/100) (Ohr Kodesh), Stratified
199er Pairs (200/100/50) (Beth El), & 0-20 Pairs (both sites)
Beth El Hebrew Congregation, 3830 Seminary Road, Alexandria 7:00pm
Ohr Kodesh Congregation, 8300 Meadowbrook Ln., Chevy Chase 7:30pm
I-495 to Connecticut Ave. S. 4th light left E-W Hwy 410. Left Meadowbrook Ln.
1st left Freyman Dr. Parking lot on left. No outside food allowed.

FRIDAY, JUNE 15

- ♣ *StrataFlighted A/X (unlim/4000) & B/C/D Pairs (2500/1500/750) (single sessions) 11 am, 3 pm
- ♦ **Relaxed & Fun Stratified IMP Pairs/Teams** (unlim/2500/750) 7:30 pm
—2 Chances to Win!— This innovative game moves like a pair game & scores the better of your IMP
pair & team game. Come as a team of 4 or as a pair & we'll find you teammates.
- ♠ Intermediate/Novice Pairs (500/300/100) & 49er Pairs (50/20/5) (single sessions) 11 am, 3 pm, 7:30 pm

—Lunch available for purchase—

SATURDAY, JUNE 16

Win upgraded (more) masterpoints today! (\$1 additional fee supports Grass Roots events.)

- ♣ **15th Annual: Washington Bridge League Trophy Pairs**
awarding the **Steve Robinson Trophy** 11 am & 3:30 pm
Two session Open Pairs (unlim/4000), qualifying and final. Single session entries available.
- ♦ Stratified B/C/D Pairs (2500/1500/750) 11 am
- ♥ *StrataFlighted A/X (unlim/4000) & B/C/D Pairs (2500/1500/750) 3:30 pm
- ♦ Intermediate/Novice Pairs (500/300/100) & 49er Pairs (50/20/5) (single sessions) ... 11 am, 3:30 pm

—Lunch available for purchase—

SUNDAY, JUNE 17

- ♠ Flights A/X (unlim/5000) Swiss Teams (2 session playthrough w/break) 11 am & TBA
- ♣ Bracketed Flight B Teams (no single player >3000) (2 session playthrough w/break) 11 am & TBA
B Teams Bracketed by total team masterpoints; three overall places in each.
- ♦ 500/300/100 Swiss Teams, VPs (single sessions) 11 am, 3 pm
- ♣ **Lots of Intermediate & Novice Events w/ Silver Points! ♥ 0-5 MP play FREE! ♠**
Separate I/N events & strata as advertised as attendance allows. (Director's discretion.)

Hospitality includes snacks, drinks, & Friday lunch & evening desserts. Sat. & Sun. lunch available for purchase. **Tournament Chair: Brad Theurer**, 301-527-8819, batheurer256@gmail.com; **Partnerships: Barbara Doran**, 301-608-0347, barb.doran@verizon.net, **Online Partnership Desk** available.

*StrataFlighted if attendance warrants—otherwise combined into Stratified Pairs (unlim/2500/750) Stratification by avg. masterpoints of the team or pair. No individual may exceed the event's upper limit.

Directions to the Margaret Schweinhaut Senior Center, 1000 Forest Glen Rd, Silver Spring, MD: I-495 to Georgia Avenue North (toward Wheaton). 1st light right on Forest Glen Rd. The Center is .7 mile on right.

* WBL JUNE 2018 SECTIONAL—FRIDAY NIGHT SPECIALS *

73rd ANNUAL POTOMAC VALLEY TOURNAMENT

Friday, June 8 **15** 2018 - 7:30 pm
1000 Forest Glen Rd., Silver Spring, MD



Relaxed & Fun
IMP Pairs/Teams
—in the OPEN game only—

The Friday evening open event – IMP Pairs/Teams – continues to be popular!
This home-grown invention offers:

2 chances to win! — Double your IMPs in an innovative Friday night game! — Come as a team of 4 or as a pair and we'll get you a team. This novel game moves like a pair game and scores the better of your masterpoints earned from the IMP Pair* game or the IMP Team** game. Enjoy some dessert and at the end of the relaxed, low time pressure game, IMP your results with your teammates.

*IMP your result on each board against each result at the other tables, then average.

**Each 2- or 3-board round is also a short head-to-head match against another team. Your team's final score is your total IMPs over all the matches.

Come out & play! Recruit partners & teammates! Spread the word!

* PLAY IN 2 CONSECUTIVE SESSIONS ON FRIDAY=FREE SANDWICH *

The I/N GAME plays as usual as a SEPARATE PAIR GAME

2 for 1 Friday Night Special
in the I/N (<500) Pair Game only

—June 8 **15** 2018, 7:30 pm—

2 play for the price of 1

in a fun **PAIR** game just for intermediate and novice players

* 2 for 1 FRIDAY NIGHT SPECIAL in the I/N (<500) PAIR GAME ONLY *

* OPEN game ONLY is IMP Pairs/Teams *

* I/N (<500) PAIR GAME ONLY *

Bits and Pieces, cont. from p. 4...

WELCOME TO THE WASHINGTON BRIDGE LEAGUE

The WBL welcomes the following new ACBL members: **Howard A Brewer, Marilyn Falik, Pat A Leibowitz, Stanley N Tashoff, Jing Tian, and Lilly Trabucco.**

In addition, we welcome the following transfers from other units: **Mr John C Barton IV, Mr Paul L Chassy, Ms Reina L Chassy, Mr Paul J Deporte, Susan Dweck, Walt Goodale, Ann B Patton, Mrs Carole A Rhodes, Stanley B Rosen, Mrs Vivian M Rosenhauer, Mrs Marilyn S Rubinstein, Mr Mel Schloss, Henry L Thompson, and Mrs Charlotte Zaret.**

Please join us at our weekly Unit Game on

Thursday evenings and frequent the local bridge clubs in the area. Information can be found at:

www.WashingtonBridgeLeague.org.

TIME TO RENEW?

If you started your paper *WBL Bulletin* subscription with the May/June 2017 issue, it's time to renew! It's not too early to renew for anyone else ;) ...See where to send your check on the top of page 3.

\$1 PAPER WBL BULLETINS

Printed four times/year, copies of the *WBL Bulletin* will be available for \$1 at the Thursday night unit game until they're gone.

—2017-2018 WBL/NVBA— PLAYER OF THE YEAR WINNERS!

Congratulations to this year's winners!

Open Winner: **Peter Boyd**

NonLM Winner: **Brian Sutton**

To be eligible, a player: (1) Must be a member (or pending member) of either the NVBA or the WBL; (2) Must attend all but one NVBA sectional and all but one WBL sectional during the contest period (August 2017 through May 2018). Points won on Tournament Thursday evenings are included in the totals, but do not count towards eligibility; (3) Must be a member in good standing of the ACBL and a local affiliate throughout the contest period and remain so through the award presentation.

Awards: Two trophies will be awarded: Open and Non-Life Master.

Standings: Here are the final standings after eight of eight sectionals. The asterisk* indicates that the player has met eligibility requirements.

Player	Open Winners	Points
1 Peter Boyd	197.69 *
2 Mark Shaw	190.87 *
3 Brad Theurer	190.66 *
4 Steve Robinson	189.91 *
5 Barry Falgout	182.76 *
6 Robert Bell	155.57 *
7 Martin Graf	147.22 *
8 Steven Schatzow	140.73 *
9 Fred King	134.95 *

...continued on p. 21

Did You Know?

The **Rockville Duplicate Bridge Club** has a game almost every day!

Join us often and spread the word!

DAY	TIME	LOCATION
Monday*	11:15 AM	St James
Tuesday	7:00 PM	Rockville S. C.
Wednesday	10:30 AM	Temple Beth Ami
Thursday*	11:15 AM	St James
Friday *	11:15 AM	St Mark
Saturday*	11:00 AM	St Mark

*0-1000 game in addition to the open game
—as attendance allows—

www.rockvilledbc.com

Need a Partner? Call Mark Lavine: 301-503-3348

Locations:

St James Episcopal Church 11815 Seven Locks Road Potomac, MD	St. Mark Presbyterian Church 10701 Old Georgetown Rd. N. Bethesda, MD
Rockville Senior Center, 1150 Carnation Dr, Rockville, MD	
Temple Beth Ami, 14330 Travilah Rd, N. Potomac, MD	

ALERT!

Some day games may move to another location.
Please check the website for the latest information.

—Paid Advertisement—

WBL SOLVERS' CLUB

Moderated by Steve Robinson

robinswr@erols.com

Congratulations to **Mark Chen, Robert Stone** and **Allen Veasey** who came in first. They win a free play to the WBL Unit Game, and will be invited to be on a future panel. Tied for third were **Noble Shore, Rusty Krauss, Lloyd Rawley, Ron Zucker, Candy Clanton, James Heneghan** and **Michael Richey** with a score of 460. Ninth was **Merril Hirsh** with a score of 450. Tenth was **Mike Deverin** with a score of 440. Tied for eleventh were **Ram Sarangan, Barry Bragin, Chris Marks** and **Mike Gill** with a score of 430. The average score of the 78 solvers was 359. The average score of the experts was 435.

All readers are encouraged to send answers and/or new problems to Steve Robinson, 2891 S. Abingdon St. #A2 Arlington, VA, 22206-1329. In addition to the winner receiving a free play at the WBL Unit Game, I will play with anyone who gets a perfect score or who exactly matches all five of his answers. If you send a self-addressed stamped envelope to the above address along with your answers, I will send you a copy of the new problems to ensure that you can meet his next deadline. You can pick up a copy of the problems at the WBL Unit Game in Maryland, and can send answers or requests for problems to robinswr@erols.com. You can also see and answer the problems at the WBL web site. WBL Solvers Club uses *Washington Standard* as published July 1996. I accept only the first answer from each solver unless it is clear that the solver wants to correct his answer.

I personally score all the problems. If a majority of the solvers vote for an answer, and the answer is reasonable I will give that answer 100 points. I will not give 100 points to an answer that I consider bad no matter how many experts vote for it. There are times when I want to make a point. I will give that answer 100 points and will therefore give the majority answer 90 points. For the other answers I consider how good the answer is and how many experts vote for it for its score. If you submitted an answer that got 20 points, that bid would get a bad score at the table. A good exercise would be to figure out why I gave your answer 20 points. You might have misread the problem.

The book *Washington Standard second edition* is out. If you are a serious bridge player, this book is a must. You can purchase a copy from Steve for \$25.00 whenever you see him or can send him a check for \$30.60 which includes \$5.60 for priority mail.

1) Matchpoints Both Vul

♠ AKQ7♥ K84♦ 2♣ A9862

SOUTH	WEST	NORTH	EAST
		Pass	1♦
Dbl	Pass	1♥	Pass
?????			
Action	Score	Votes	Solvers
2♦	100	5	18
Pass	90	6	28
2♥	70	1	15
1♠	70	1	6
3♥	50	0	2
2♣	50	0	7
2NT	20	0	2

You have a three-card 16-point raise of partner's advance of your takeout double. Seven experts think this hand is strong enough to continue, however, there is a question on how to continue. Cue bid, bidding a new suit and raising partner's suit all show extra values. A majority of the experts consider this hand too good to pass which is why I gave the cue bid the top score.

Five experts cue bid. One of the meanings of a cue bid is a strong three-card raise of partner's suit. I consider this hand a sub-minimum cue bid. Usually you have at least 17 HCPs to cue bid.

Schwartz: "2♦ —Should show a good three-card raise. Will pass partner's 2♥ rebid."

Parker: "2♦ —This shows a good hand and not necessarily heart support. I will pass if partner bids 2♥. I will bid 3♥ over 2NT. Give partner as little as ♠ xxx♥ QJxxx♦ xxx♣ Kx and we are cold for 4♥."

If partner bids 2NT, he probably has only four hearts.

Stauss: "2♦ —Does partner have anything more to say?"

Sontag: "2♦ —Cue bidding after takeout double is frequently a three-card raise."

Hopkins: "2♦ —One of the best uses of the second cue bid is to treat it as a three-card raise with a powerful hand as the initial assumption. Partner bids accordingly unless you later show one of the

other types of forcing hand."

One expert bids 1♠. His 1♠-bid shows heart tolerance but also shows five spades. His AKQx will play like a five-card suit.

Woolsey: "1♠ —Since there is no hand which is too strong to overcall 1♠, my bid logically shows something like this."

You'd really overcall 1♠ with ♠ AKQxx♥ x ♦ AKQx ♣ AQx? With this hand you double, then cue bid and then bid spades to show a hand worth at least 22 HCPs. However, usually you have at least three hearts when you make a takeout double.

One expert raises hearts. Most play that if East passes, 2♥ shows 16-19 points and promises four hearts. You have the points but have only three hearts. If RHO did something other than pass, bidding 2♥ would just show four hearts and could have as few as eleven points.

Theurer: "2♥ —Could pass but even with only three hearts, I have too much strength as game could still be on. Not 1♠ on only four since partner might pass with weak hand holding two spades and five hearts or 2♣ at matchpoints on a poor suit. Partner likely has diamond length since no raise by West or 2♦ rebid by East. That reduces the chance of a black suit fit and makes my hand good for suit play. I can envision crossruff potential."

Five experts join me and pass. We subtract something because of the lack of the fourth heart.

Kovacich: "Pass—Partner should jump to 2♥ with 8 HCP and five-card suit or 10 HCP and four-card suit. Game is unlikely — would probably bid 2♥ at IMPs."

Korbel: "Pass—What can I do?"

Shi: "Pass—Anything I did would distort my hand. Since with a medium hand with 4-4 in the majors partner would bid 1♠ first, I don't have to worry too much about that."

With 4-4 in the majors, it's right to respond 1♠ to a takeout double so that you can bid hearts later. This is opposite from responding to an opening minor.

Adams: "Pass—Partner with five hearts can jump lighter, so we are either lacking an eight-card fit or lacking the values for game."

Rogall: "Pass—Vulnerable and smelling a misfit. No bid from West, no rebid from East and partner could only cough up a one-level bid. Some points are missing. There may be useless diamond values or length in partner's hand. Though I've got a very nice 16-count and we could have a better fit

in spades or clubs, I'll go low red at matchpoints. Plus, the auction isn't necessarily over and if I come back in with spades, partner will have a good idea of my shape. Bidding 1♠ is somewhat tempting with such good spades partly making up for the short suit, but I'd hate to play a Moysian with the shortness in the same hand as the longer spades. If it was IMPs, I'd take my chances on moving forward and say, "2♦ —guess again, partner"—not sure of strain or level. At IMPs, I'd like to try a red game opposite some pure hands that couldn't jump to 2♥ or cuebid 2♦, or that ignored clubs to favor the major. 4♥ opposite ♠ xxx♥ AQxxx♦ xxx♣ xx, 4♠ opposite ♠ Jxxx♥ QJxx♦ xxx♣ xx, and 5♣ opposite ♠ x♥ Axxx♦ xxx♣ Kxxx."

After a takeout double, raising a major shows four-card support.

2) IMPs You're vul

♠ QJ984♥ ♦ 9742♣ AK95

SOUTH	WEST	NORTH	EAST
		1♦	Pass
1♠	Dbl	4♣ *	4♥
?????		*Splinter	
Action	Score	Votes	Solvers
Pass	100	3	4
5♣	90	3	16
5♥	80	4	21
4NT	80	1	7
5♠	70	1	0
6♥	70	1	0
5♦	60	0	1
6♠	50	0	6
4♠	40	0	19
Dbl	20	0	4

Partner has shown a game-forcing hand with four-card support and short clubs. He could have ♠ xxxx♥ AKQJ ♠ AKQJ ♣ x or ♠ AKxx♥ AKQJ ♦ xxxx♣ x where you'd be lucky to make 4♠. He could also have ♠ AKxx♥ xxxx♦ AKQJ ♣ x where 7♠ is good. Since the opponents have bid up to 4♥, I'd guess that his values are not in hearts but you never know. We could easily have a slam so how do we explore? Since partner has made a game-forcing bid, we are in a forcing auction. I like starting with pass to see what partner does. If partner doubles, you'll know that he has wasted heart values. If partner bids anything else, you'll know that most of his values are not in hearts.

Two experts agree with me and pass. You have to

be careful when making a forcing pass. It has to be very clear that it's forcing.

Shi: "Pass—If partner wants to double 4♥ I'm fine with it. My pass suggests I'm happy to continue on."

I'm not sure I'd be happy defending with this hand. However, a penalty double would slow me down.

Schwartz: "Pass—Then pull partner's expected double to 5♣. Pass and pull usually shows extras and probably heart shortness."

If partner doubles 4♥, he has wasted heart values. If you then pull his double, partner will know that you're making a slam try, probably with short hearts. You don't want to be in slam if he holds ♠AKxx♥KQxx♦AJxx♣x. Partner should bid a slam holding as little as ♠AKxx♥KQx♦AKxx♣x. If partner doesn't double 4♥, you should try to get to seven.

Eight experts guess. Cue bidding above Blackwood is always a guess. Are you cue bidding a void, an ace, a singleton, a KQ? Length or shortness? There are no rules on what are the meanings of cue bids which are above Blackwood. Actually, it's what you have in your hand at the time you're bidding it. This is why I think that RKC is usually the best slam try.

One expert bids 5♠. Notice he says 'should' ask for top honors in spades. Some play it asks for a heart control.

Parker: "5♠—Should ask for top honors in spades. If he has AK Of spades we should be cold for a slam."

One expert jumps to 6♥. Would ♠Kxxx♥AKx♦AKQJx♣x or ♠AKxx♥Axxx♦AKxx♣x be enough to bid 7♠? Who knows what's needed for seven?

Woolsey: "6♥—I'm always driving this to slam, so I should invite a grand. This is the perfect call, showing a heart void. Partner will know if he has what is needed."

Four experts cue bid 5♥. What does 5♥ say about clubs or diamonds?

Stauss: "5♥—Shows control. I think this might be more helpful to partner than showing club control."

Sontag: "5♥—Should be a void in this context. Need partner's opinion."

Should be a void? Why can't it be whatever you were dealt in hearts?

Korbel: "5♥—Partner will go with good spade and diamond cards, exactly what I want."

Adams: "5♥—Partner should know that heart cards are not what we need for slam."

Three experts cue bid 5♣. At least partner will know that you're not showing second round club control. If you're going to cue bid, usually the lowest control is best.

Kovacich: "5♣—AK of clubs is duplication of values, but with heart void and fifth trump will make one try for slam."

Theurer: "5♣—Even with a lot of my values in clubs, my heart void and fifth spade tell me I should make a positive move. I plan on bidding 5♥ over 5♦. Its possible partner already knows I'm short in hearts, but I'll tell him later that I have first round control. Even a grand could be on if partner has ♠AKxx♥xxx♦AKQxx♣x, and if I show first round control of both hearts and clubs he should bid it, figuring I wouldn't be so cooperative with weak trumps."

Suppose partner bid 5♦ over your 5♣. Now you can bid a slam, with lots of extras and signoff if your 5♣ was a weak slam try. But what if you're not sure. 5♥ is the Last Train and says that you're too strong to signoff but not strong enough to bid a slam.

Hopkins: "5♣—I would like to ask partner how good are his Diamonds, but am going to try to do it in a roundabout way by showing the Club Ace and then the Heart control over the expected 5♦-bid should the opponents let us and hope he works out the situation. I want to be in the grand opposite ♠AKxx♥Qxx♦AKQxx♣x but not ♠AKxx♥Axxx♦AKxx♣x."

One expert makes a simple slam try.

Rogall: "4NT—It's pretty hard to be scientific at this level and with a void. If I bid 5♣ and partner cue bids 5♦, I can attempt to show my heart control (it's probably last train), but it'll still be hard to know if we've have a grand. I don't think partner has six good diamonds along with four good spades, because 4♦ would have shown that hand. There aren't too many hands that I wouldn't want to try 6♠. ♠Axxx♥KQxx♦AQxx♣x is the most minimal hand with the most wasted in hearts that partner would splinter on and I'd still want to be in slam since finesses rate to be onside. I might like to bid 5♥ as exclusion, but most play that exclusion must be a jump, so 4NT is the only RKC bid available. Maybe a forcing pass and then pull to 5♥ should be exclusion, but I wouldn't want to try that out at the table. Plus, even if pass-5♥ is exclusion, there

wouldn't be enough room to find out about the ♦K and ♦Q unless it's two-suited exclusion! Another problem is we'll be stuck in slam when partner has only one key card. Over 4NT, if partner shows two key cards, I'll bid slam hoping that one of them isn't the heart Ace or if it is, that the trump finesse will work. If partner shows three key cards, I'll settle for a small slam. It's not worth the risk for a grand. However, if partner bids 5♦, showing one or four key cards, a 5♠ sign-off by me may beget 6♦ when partner has four key cards and the ♦K, and then 6♥ by me just might get partner to look for the ♦Q since ♠AKxx♥Axxx♦AKxx♣x will have already shown his entire hand."

A forcing pass gets you a lot of information.

3) IMPs None Vul

♠A102♥2♦AKQ543♣A54

SOUTH	WEST	NORTH	EAST
1♦	Pass	1♠	2♥
Dbl*	Pass	2♠	Pass
????	*Support double showing three spades		
Action	Score	Votes	Solvers
3♥	100	9	25
3♦	90	1	17
4♦	70	1	4
3♠	40	0	5
4♠	30	0	16
Pass	30	0	2
4♥	30	2	2
3♣	30	0	6
4NT	20	0	1

The support double was invented for this situation. You want to raise spades and you want to tell partner that you only have three spades. Double shows three-card support and supporting spades directly shows four. If the opponents bid 3♥, Responder can bid 3♠ when there is a nine-card spade fit and pass 3♥ when there is only an eight-card fit. Suppose Responder has ♠KJxx♥xxx♦xx♣Qxxx. What does he bid in response to your support double? I'd bid 2♠. 2♠ does not promise five spades but shows a minimal hand. You'd like to have five spades. Sometimes your only option is to rebid your four-card suit. So with extra values, you can't insist on playing in spades. There are two calls which show extra values. 3♦ which is encouraging but not forcing and 3♥ which is definitely forcing.

Nine experts cue bid. They want to be in game if responder has five spades or a heart stopper. If part-

ner doesn't have five spades or a heart stopper, he can bid 4♦ with a weak hand.

Hopkins: "3♥—Do you have a stopper or five Spades?"

Shi: "3♥—Too good for a non-forcing 3♦ bid. 2♠ doesn't promise five, so I don't know which game to play yet."

Schwartz: "3♥—Likely have nine tricks if partner has a heart stopper. Partner might have only four spades, so raising is out of the question."

Woolsey: "3♥—Looking for a heart stopper if partner has only four spades, which he might have, I'll be passing if he bids 3♠."

If partner has ♠xxxx♥xxx♦xx♣KQJx, your best contract is 5♦.

Theurer: "3♥—I'll force to game with such a powerhouse hand; I'm not sure 3♦ would be 100% forcing here. Yes it would show some extras since I didn't pass 2♠. I will pass 3NT, bid 4♠ over 3♠, bid 4♦ over 4♣ or 5♦ over 4♦. Does partner promise five spades with his 2♠ bid? I don't think so. What would he do with a weak hand and 4=3=2=4 distribution?"

Korbel: "3♥—We will play 3NT if possible, 3♠ or 4♠ otherwise. I hope partner works out to bid diamonds with a 4-3-3-3 hand with weak spades."

Adams: "3♥—Do not believe 3♣ or 3♦ are forcing here, therefore 3♥ is forcing and asks for a stopper."

3♥ is forcing and asks partner to do something intelligent. One of the intelligent things to do is rebid a five-card spade suit. Without five spades he bids 3NT with a stopper. With only four spades and without a heart stopper partner guesses.

Rogall: "3♥—If partner has a heart stopper, the nine-trick game in 3NT might be safest even if we have an eight-card spade fit. If partner has no stopper and only four spades, I can bid 4♦ over a 3♠ bid and we may get to a decent 5♦ contract."

If partner has five spades, he'll insist on spades.

One expert shows extra values, but does not force. Same hand without the queen of diamonds.

Parker: "3♦—Should show six diamonds and three spades. If partner goes back to Spades, showing five, I will raise to 4♠."

One expert jumps in diamonds. He can't play 3NT.

Kovacich: "4♦—Should show my hand."

Two experts assume that responder has five spades.

Stauss: “4♥ —Splinter. I think this is best way to investigate slam.”

Sontag: “4♥ —Obvious to me.”

The rebid of the major after a support double does not promise five. It could be his only option.

4) IMPs You're Vul

♠ AKQ3♥ AJ62♦ 3♣ Q1074

SOUTH	WEST	NORTH	EAST
			1♣
Dbl	Pass	1♦	Pass
?????			
Action	Score	Votes	Solvers
1♥	100	4	13
1♠	90	4	11
Pass	70	3	7
1NT	50	2	42
2♣	50	0	1
2NT	20	0	3
3♥	20	0	1

You hold ♠ J10xx♥ Q10x♦ xxxx♣xx. It goes (1♣) 1NT (P) to you. It's clear to pass partner's 1NT-overcall, however, 4♣ has play. This is why I think it's clear to double 1♣. Good partners respond a major. However, today we're playing with a bad partner.

Eight experts bid one of their four-card majors. All you're lacking is the fifth card in your suit. I like 1♥. The extra strength will make up for the lack of the fifth heart. Playing equal-level conversions (ELC), 1♥ does not promise extra values. ELC means that you can double 1♣ with ♠ AKxx♥ Axxxx♦ x♣xxx and correct partner's 1♦ to 1♥ without promising extra values. If you overcall 1♥ when holding four spades you could lose the possible spade fit. What we lack in the fifth heart, we make up in extra strength.

Parker: “1♥ —This should show the majors. I would have overcalled 1NT. Bidding 1NT now shows 18+.”

Hopkins: “1♥ —An off shape ELC. I hope partner has a sense of humor. I want to go back and overcall 1NT now.”

If you had overcalled 1NT, partner could have ♠ Jxxx♥xx♦ Qxxxxx♣x and put you in 3♦.

Rogall: “1♥ —Washington Standard treats this as ELC showing five hearts, four spades and minimal values for the double. It's the least misdescription and also allows us to find a fit in either major.”

Four experts rebid 1♠. 1♠ promises extra values and shows at least five spades. You're a queen light and a spade short.

Woolsey: “1♠ —Isn't that the way to show 5=4=1=3 shape?”

Sontag: “1♠ —Not the auction I hoped for but my hand looks too suit oriented and has too few high cards for 1NT.”

Schwartz: “1♠ —I would have preferred overcalling 1NT the previous round. With double, now I have an unbiddable hand as 1NT is now overbidding by a king. Thus although obviously flawed, I will bid my best suit now.”

Theurer: “1♠ —Well, my off-shape double has led me to this decision. A 1NT rebid here should still show a balanced hand too good to overcall 1NT initially, so that's out. Passing is possible but very final since partner could even have a four-card diamond suit. So if I'm going to bid it has to be a major. Question is, bid the stronger one or the cheaper one? I'll go with stronger since it's less likely to get doubled. If partner has hearts he should have introduced them already or else he has really long diamonds and a constructive hand and if so he will be them now.”

I wouldn't worry about getting doubled. I'd worry about getting to the best strain.

Two experts rebid 1NT. 1NT here shows more than a 1NT-overcall. You're a queen light.

Stauss: “1NT —Hand is barely worth one more bid.”

Adams: “1NT - It's an overbid, but with the diamond lead inhibited, I might survive it. I don't hate 1♥ either.”

Three experts pass 1♦. They deserve to find partner with ♠ xxx♥xxx♦ xxx♣Kxxx.

Kovacich: “Pass —Do not like the double. I would have bid 1NT. If 1♦ is all partner can do I will take no further action.”

Korbel: “Pass —This auction never happens this way in real life. All my options are horrible. I don't want to put my answer in print. Maybe partner can scramble seven tricks.”

Shi: “Pass —I don't know why I doubled 1♣. I would have just overcalled 1NT. I guess I pass now and claim that aliens took over my body on the first call.”

You doubled 1♣ because you want partner to bid a major.

5) IMPs You're Vul

♠ A43♥ KQ2♦ Q3♣ KQ1074

SOUTH	WEST	NORTH	EAST
			1♠
1NT	2♠	3♦ *	Pass
?????			

*Natural and forcing

Action	Score	Votes	Solvers
4♣	100	6	11
3♠	90	5	29
3♥	80	1	7
3NT	70	1	26
4♦	60	0	2
5♦	30	0	1
Pass	20	0	2

What are your methods in this auction over 2♠? How do you show four hearts? Is 2NT Lebensohl? The answer to these questions might help us decide how to continue. All we know is that 3♦ is natural and forcing. We have shown one spade stopper. If we had two spade stoppers such as AJ10 or AQx, we would rebid 3NT. All other calls deny holding two spade stoppers. We have three choices; 3♥, 3♠ and 4♣. The three-level bids allows partner to bid 3NT if he has a spade honor. 4♣ almost guarantees that you will play in a minor.

Five experts join me and bid their five-card club suit. 4♣ allows you to get to clubs if that's where you belong. How else can you tell partner that you have clubs? Keeps the auction simple.

Schwartz: “4♣ —Partner likely to have a stiff spade, so if partner wants to play in a suit even with my known spade stopper I agree, especially with my lack of outside aces. Might as well suggest another place to play on the way.”

Stauss: “4♣ —If partner wanted to be in 3NT he would have bid it. We may have a slam.”

Kovacich: “4♣ —Will not bid 3NT with lack of aces and no fit. If partner bids 4♦ will raise to five.”

Theurer: “4♣ —My tricks are too “slow” for 3NT, so I will show my decent five-card club suit and likely doubleton diamond and let partner choose which minor we'll play in.”

Adams: “4♣ —I doubt we can make 3NT. Might as well point toward a minor suit game.”

Six experts bid three-of-a-major. This allows partner to bid 3NT with spade help. However, it does not show the best part of your hand which is five good clubs. If you don't belong in 3NT, bidding 3♥ or 3♠ will not help you find a fit. You do have a doubleton in the suit that partner has bid.

Five experts bid 3♠. Bids below 3NT are attempts to get to 3NT if that is a possible contract. However, it doesn't help you get to your best strain if partner does not want to play in 3NT.

Woolsey: “3♠ —This indicates that my spade stopper isn't so great. The rest is up to partner.”

Shi: “3♠ —I guess the point of this is that it's unlikely we have nine tricks in notrump. 3♠ expresses doubt about notrump and partner can do what he wants.”

Sontag: “3♠ —Temporarily marking time as 3NT is out of the question. Cue bid here should show doubt about final strain. Real problem is what to do if partner bids 3NT.”

Hopkins: “3♠ —My side tricks are too slow so I am expressing concern about my Spade stopper. Opposite ♠ x♥ Axx♦ KJ10xxxx♣xx (etc.), I want to play in Diamonds and so on. With Kx or even Qx of Spades in partner's hand, 3NT should be fine.”

Rogall: “3♠ —Temporizing, not sure where we belong. I don't want to bid 3♥ because I'd rather not play in a 3-3 heart fit. I also don't want to bypass 3NT.”

One expert bids 3♥. The only upside for a 3♥-bid is if partner meant 3♦ as a transfer, you can play in 3♥.

Korbel: “3♥ —If partner raises, he's probably 1=3=5=4 or 1=3=6=3 and I will correct to 5♣.”

Is partner going to know that you have five clubs? One expert bids what he has already shown.

Parker: “3NT —What else?”

Don't tell the same story twice.

SOLVERS' SCORES

John Adams	Pass	5♥	3♥	1NT	4♣	420
Robbie Hopkins	2♦	5♣	3♥	1♥	3♠	480
Mike Kovacich	Pass	5♣	4♦	Pass	4♣	420
Daniel Korbel	Pass	5♥	3♥	Pass	3♥	420
Steve Parker	2♦	5♠	3♦	1♥	3NT	430
Steve Robinson	Pass	Pass	3♥	1♥	4♣	490
Donna Rogall	Pass	4NT	3♥	1♥	3♠	460
Alan Schwartz	2♦	Pass	3♥	1♠	4♣	490
Sylvia Shi	Pass	Pass	3♥	Pass	3♠	450
Alan Sontag	2♦	5♥	4♥	1♠	3♠	380
Ben Stauss	2♦	5♥	4♥	1NT	4♣	360
Brad Theurer	2♥	5♣	3♥	1♠	4♣	450
Kit Woolsey	1♠	6♥	3♥	1♠	3♠	420

2018 TROPHY RACE STANDINGS

www.WashingtonBridgeLeague.org

Updated by Chris Miller and Alex Gretsinger

The Lovenberg Race is open to all WBL members; the Izzy Cohen Race is open to all WBL members who started the calendar year with less than 1500 masterpoints; the Tubbs Race is open to all WBL members who started the calendar year as a Non-Life Master with less than 500 masterpoints; the Woolridge Race is open to all WBL members who started the calendar year with less than 20 masterpoints.

Winners in each category receive four sessions of free plays. 2nd: two & 3rd: one for the WBL spring sectional.

This list is up to date as of 4/9. All points are subject to audit by the WBL Director.

Lovenberg

1 Steve Robinson	80.75
2 Peter Boyd	69.71
3 Brad Theurer	66.03
4 Clyde Kruskal	60.92
5 Mark Shaw	58.36
6 Steven Schatzow	54.66
7 Donna Rogall	50.60
8 Barry Falgout	45.71
9 Linda Marshall	44.88
10 Vincent Wilmot Jr	41.91
11 Martin Graf	41.66
12 Lloyd Rawley	40.00
13 Terry Klein	39.25
14 Robert Bell	37.92
15 Leo LaSota	37.30
16 James Geist	34.77
17 David Genne	34.43
18 Andrew Gofreed	34.33
19 James Beller	33.57
20 Ellen Cherniavsky	33.46
21 Fred King	32.34
22 Mita Banerjee	32.21
23 James Heneghan	31.94
24 Charles Dearolf	31.09
25 Michael Richey	30.57
26 William Pettis	30.50
27 Rammohan Sarangan	30.09
28 Eugene Kales	28.36
29 Rosemary Shaw	27.51
30 Julian Boyce	27.11
31 Richard Wegman	25.96
32 Leon Masiewicki	25.95
33 Hanna Schepps	25.63
34 Merrill Hirsh	25.42
35 Brad Libros	24.73

Izzy Cohen

1 Terry Klein	39.25
2 James Beller	33.57
3 Charles Dearolf	31.09
4 Rosemary Shaw	27.51
5 Leon Masiewicki	25.95
6 Melanie Manfield	22.38
7 Patrice Gordon	20.54
8 Paul Block	19.65
9 Regena Edwards	19.61
10 Michael Lawrence	18.96
11 Daniel Koch	18.71
12 Steven Fox	16.22
13 Annapurna Satpathy	15.80
14 Ernie Schuler	14.67
15 Barbara Devaney	14.05
16 Peter Van Zijl	13.88
17 Alexander Stille	13.49
18 Kim Gandy	12.88
19 Robert Catlett	12.13
20 Brian Sutton	11.91

Tubbs

1 Barbara Devaney	14.05
2 Alexander Stille	13.49
3 Kim Gandy	12.88
4 Judy Rovner	11.50
5 Andrea Weiswasser	10.77
6 Stephen Baldwin	10.67
7 Kate Baldwin	10.67
8 David Handwerker	10.06
9 Sharona Sapoznikow	9.96
10 Reina Lerner	9.96

Woolridge

1 Robert Johnston	8.83
2 Elliot Bernold	6.57
3 Michael Mandel	5.69
4 R Mani	4.58
5 Joel Mulhauser	4.05
6 Margaret Stouffer	3.72
7 Lorraine Nacson	3.58
8 Peter Wicklein	3.55
9 Kate Beardsley	3.05
10 Joan Riggs	2.70

NOVICE LESSON & GAME

GUARANTEED PARTNERS!

7:00PM LESSON

7:30 - 10:00 SUPERVISED PLAY

JOIN ANYTIME

The cost is \$5. This includes a 30 minute lesson followed by fun, enjoyable bridge for players with 0-20 masterpoints.

Lesson will be tailored to the needs and interests of the players. An experienced director will help newcomers in learning the ropes of duplicate bridge. If you have a question while you are bidding, you can raise your hand and the director will provide some guidance.

This is a great program for beginners as well as experienced social bridge players! Partners will be provided if needed. For more information, contact 0-20 Coordinator, **Isabelle Thabault** at imthabault@aol.com or 202-362-6141.

~ ♦ SCHEDULE ♥ ~
Most games held at Ohr Kodesh at 7:30 pm

Every week, there's a separate Intermediate Game for players with less than 500 masterpoints, stratified: 500/300/100, & a separate Novice Lesson & Game for beginning duplicate or social players.

05/17/2018	Annual Meeting/StrataFlighted Unit Champ
05/24/2018	StrataFlighted Unit Championship
05/31/2018	StrataFlighted Unit Championship
06/07/2018	StrataFlighted Unit Championship
06/14/2018	WBL Sectional (recently moved from 6/7)
06/21/2018	StrataFlighted North American Pairs (NAP)
06/28/2018	StrataFlighted Unit Championship Teams
07/05/2018	CLOSED (Reston Regional: July 2-8)
07/12/2018	StrataFlighted Unit Championship
07/19/2018	StrataFlighted North American Pairs (NAP)
07/26/2018	StrataFlighted Unit Championship
08/02/2018	StrataFlighted Unit Championship
08/09/2018	StrataFlighted Pairs (A/X: IMP Pairs)
08/16/2018	StrataFlighted Club Championship
08/23/2018	StrataFlighted North American Pairs (NAP)
08/30/2018	StrataFlighted North American Pairs (NAP)

Check website for any schedule changes. **Bold dates** held at other locations: *TBD; **Kensington Town Hall/Armory.

WBL GUARANTEED PARTNER PROGRAM

The WBL has a "Guaranteed Partner" (GP) Program for players who *occasionally* need a partner for the Unit Game on Thursday nights.

Are you just returning to bridge? New to the area? Is your regular partner unavailable? Are you suddenly without a partner at the last minute? That's no reason not to play bridge! Our Partnership Chair will match you up with a partner (in advance or at

MAP TO OHR KODESH CONGREGATION

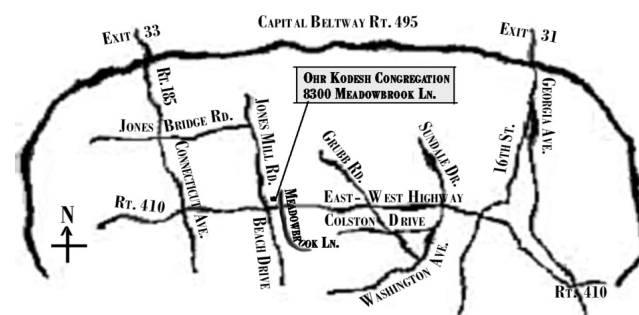

ALERT! The Unit Game is now played at Ohr Kodesh. NO OUTSIDE FOOD IS ALLOWED. Snacks and drinks will be provided.

the game) or the Unit's standby partner will play with you. Here's how it works. If an odd number of people in need of a partner arrive, the players are matched as best as possible, and the GP plays with the one who is left. For team games, we guarantee a pair; singles are not guaranteed a game. (If there is an even number of players or pairs looking, the GP goes home.)

A player who anticipates needing a partner is encouraged to contact the Partnership Chair in advance to see if a match can be made. To find a partner at least a day in advance, email Barbara Doran at barb.doran@verizon.net or call 301-608-0347 **between 9 am & 10 pm.**

Players in search of partners at the last minute should try to arrive between 7:00 and 7:15 (or call ahead). The partnership desk closes at 7:25.

You might want to volunteer for the GP program yourself. It's a great way to meet people. You will play for free on the evening you serve as GP, and will also receive a free play for any future Unit game regardless of whether you play on the night you serve.

For further details on the updated GP policies, go to the policy page at washingtonbridgeleague.org (note: The GP Program is not intended to be a regular replacement for finding a partner on one's own once a player is settled in the community.)

Are you new to bridge? The Thursday night Unit Novice (0-20) Game provides it's own separate guaranteed partner. Contact Novice Game Coordinator, Isabelle Thabault at imthabault@aol.com or 202-362-6141.

THE UNIT GAME

Please contact **Chris Miller**, Club Manager and Chief Director, at wblmanager@gmail.org if you have questions about how the WBL Unit Game is run.

YOUTHS 25 AND UNDER PLAY FOR HALF PRICE IN ALL WBL EVENTS

BRING A FRIEND TO THE 0-20 OR NLM UNIT GAME!

Bring a new player (who has not previously played at the WBL) to the Unit Game to play in the 0-20 or NLM game and you both will play free that evening.

THE WASHINGTON BRIDGE LEAGUE IS ON FACEBOOK!

<https://www.facebook.com/washingtonbridgeleague>

UPCOMING SECTIONALS

- ♣ May 19-20, 2018, WBL NLM, Kensington, MD
- ♣ June 7-10, 2018, WBL, Silver Spring, MD
- ♦ September 6-9, 2018, NVBA, Fairfax, VA
- ♥ October 11-14, 2018, WBL, Silver Spring, MD
- ♠ October 25-28, 2018, NVBA, Fairfax, VA

UPCOMING REGIONALS

National Capital 4th of July Regional
in Reston, VA from July 2-8.

Baltimore, MD Regional
at the Hunt Valley Inn from August 13-19.

From setting up and breaking down tables, to publicity and events development, a little effort from you will make our bridge community even better. Busy schedule? No worries. Most volunteer assignments take only 15 minutes to 1 hour a month.

Here's how to help:

1. Reply by email, phone or in person if you are willing to help in any way.
2. Please indicate if you can offer any special skills (such as marketing or a strong back).
3. Someone will contact you shortly with a choice of assignments you can pick from.

Thank you in advance for any assistance you can provide.

Barbara Summers, Volunteer Coordinator, 301-598-5838, jimbarb1184@aol.com,

THE WBL ONLINE

1. The WBL Online Bulletin Board

On an OPT IN basis only, this service will include an online directory of members. Send any of the following information that you're willing to have posted to the WBL webmaster, Don Berman, at don.berman@verizon.net or call him at 301-776-3581.

Name, Email Address, up to two Phone Numbers, ACBL Number

2. Online Partnership Desk for Tournaments

Through District 6, there's a link to an On-line Partnership Desk by Bridge Finesse, where you can find a partner for specific WBL tournaments. Or go there directly:

<http://bridgefinesse.com/D6PDeskIndex>

DO YOU HAVE ANY MUSCLES OR BRAINS TO SPARE?

The Washington Bridge League could use a little of either! In order to keep events exciting and entry fees low, the WBL relies on the goodness of our members to volunteer for small jobs at the Unit Game and Sectional Tournaments. Some jobs require brains while others require muscle. We'll be happy to employ either.

...MAY 17, 2018...ANNUAL MEETING...ELECTIONS... ...AND STRATAFLIGHTED UNIT CHAMPIONSHIP...

This year's Annual Meeting and Elections will be held on Thursday, May 17, at Ohr Kodesh, the site of our Unit Game, prior to play. There will be complimentary desserts at 6:30 p.m. The meeting and elections will take place at approximately 7:00 p.m. All WBL members whose dues are paid as of April 1 are eligible to vote. The congregation will be open early for ballot casting to those players who will be unable to attend the elections. Copies of the WBL Policies and Treasurer's Report will also be available. A StrataFlighted Unit Championship pair game will begin when the meeting concludes.

2017 MASTERPOINT RACES

During the evening, we will recognize our 2017 Mini-McKenney and Ace of Clubs winners for their achievements.

ELECTIONS

The election portion of the meeting will begin with our Elections Chairperson, Jim Allen, introducing the candidates before they each speak briefly to the membership. Nominations will be accepted from the floor. The four officer positions are one-year terms. The three Unit Director positions are two-year terms.

Candidate
for President



Linda Marshall resumed playing bridge in 2003, after learning from friends in college and then taking a long break from bridge to practice law and raise two boys.

Linda joined the WBL board in 2007. She served as Secretary from 2012 through 2015, when she became Vice President. She is now running for President, and would like

to help WBL to make bridge more enjoyable for all of its members, and to attract, retain, and support newer players. Linda has been an attorney with the Internal Revenue Service for 29 years.

Candidate
for Vice-President



Hadi Abushakra has retired from the World Bank at the end of 2015 where he'd held a number of leadership positions spanning Africa, South Asia and the Middle East. He and his wife, Kathy Stuart, have a 25 year old daughter. Hadi speaks

three languages fluently and enjoys running, reading (politics and history) and the cinematic arts. If elected, Hadi main objective will be to grow the game.

Candidate
for Secretary



Eileen Inglesby Houghton played a game she thought was bridge in college. She learned better after she took Edith Sack's class, "Improve Your Social Bridge" in 1979. Edith also introduced her to duplicate bridge and the WBL's novice program. In 1980 she was elected to the WBL Board of Directors and served on it for six years. She then had two babies in quick succession, which cut down on her time to play, but did, later, add to the WBL and ACBL's pool of caddies. While all this was going on in her real life, she worked as a senior attorney in the General Counsel's office of the Department of Health and Human Services until 1995 and then transferred to the General Coun-

sel's office of the Social Security Administration. She retired in 2014 and since then has been making up for all the travelling she wasn't able to do while she was working. Over the years since she was last on the Board, Eileen has engaged in a variety of volunteer activities for the WBL, including serving as the WBL's Membership Secretary. One year ago, she re-joined the Board. If she is elected as Secretary for the Board, she plans to be a "bridge missionary," spreading the word about her favorite activity and helping others to find out about it and learn to enjoy it.

Candidate
for Treasurer



Herb Schulken is the current treasurer of WBL, having taken over from Rose Berman last fall. He began playing duplicate bridge in 2007 following his retirement. He studied to become a club director and advanced to being a tournament assistant director in 2012. He has been a member of the WBL directing team since that time.

Herb had a 30 year career as a certified public accountant with PricewaterhouseCoopers, beginning in his native South Carolina and moving to Washington in 1993. He had assignments in Moscow, New York and London. Following retirement from PwC, he worked with the Public Company Accounting Oversight Board (PCAOB), the regulator of the auditing profession, for two years.

Candidate
for the Board



Alexander Gretsinger started playing bridge in 2009, and joined the WBL that same year. He graduated from the University of Maryland with a BS in Computer Science in 2006. One of Clyde Kruskal's former students, he joined a board gaming group with Clyde and other

long-time bridge players. A few years of interesting-sounding bridge discussions at the gaming table led Alex to the ACBL's excellent online resources, with which he taught himself the game. As a result, he has the somewhat unique experience of having played dozens of hands on Bridge Base Online before ever playing in person.

Today, Alex serves as the WBL's e-List Administrator, helps run the WBL website, and has served on the Board for three years. If re-elected, he will continue to work to expand the game's popularity with younger generations through social media and online presence. He would be honored to give the Board his unique perspective on how to grow the WBL and the game generally for years to come.

By day, Alex works as a defense contractor, specializing in data mining, software development, and database administration. He lives in Northeast D.C.

Candidate
for the Board



Lloyd Rawley has been a member of the WBL for more than 20 years and on the Board since 2014. You've probably seen him schlepping two-liter bottles of Pepsi into Ohr Kodesh on Thursday nights. Lloyd's hobbies (bridge is serious!) are long-distance running and playing Dominion with his wife and three children.

Candidate
for the Board



Mary Tenenbaum has been a member of the WBL since 1986. Soon after joining, she served on the WBL board. She has since also served on the Round Robin/Grand National Teams committee and the Conduct and Ethics committee. Mary has recently come back to playing bridge more actively after raising a son and would be happy to volunteer to serve on the board again.

Bits & Pieces, cont. from p. 9...

10 Helene Bauman	129.95	*
11 Leo LaSota	128.42	
12 James Geist	123.91	*
13 Charles Yaple	120.10	
14 Clyde Kruskal	116.75	
15 Linda Marshall	113.16	*
16 Jim Wakefield	106.32	*
17 Kenneth Davis	105.23	*
18 Vincent Wilmot Jr	99.17	
19 Andrew Gofreed	96.38	*
20 William Pettis	95.99	*

NonLM Winners
Player **Points**

Charles Stewart—(tournament participation eligibility requirement not met)44.02

1 Brian Sutton	42.24	*
3 Amy Brisson	33.78	*
4 Jim Dickson	33.71	
5 John Wertman	30.69	*
6 Michael Corrigan	30.63	
7 Gretta Bordcosh	29.85	
8 Barbara Devaney	28.06	*
9 Lisa Eklund	27.87	
10 Craig Pritzker	26.81	*
11 Francesca Mazarella	25.32	
12 Paul Mohler	25.09	*
13 Joia Hertz	24.42	*
14 Bernard Finn	24.32	
15 Mary Ourand	23.63	*
16 Kim Gandy	23.47	*
17 David Lindley	22.36	
18 Linda Meade	21.10	
19 Janice Scavongelli	20.55	*
20 Gary Scavongelli	20.55	*

**UNIVERSITY OF MD
COLLEGIATE QUALIFIERS**

by Hakan Berk

This was University of Maryland's second year competing in the ACBL-sponsored college bridge competition. The ACBL is offering three chances for college bridge clubs to earn a free trip to the 2018 Summer NABC in Atlanta, Georgia this year. The first two chances are from two swiss tournaments, one held on March 4th, the other April 8th. The top four teams from each swiss tournament earn a trip to Atlanta for a chance to compete for the \$15,000 scholarship offered to the winning team. This year, the ACBL partnered up with BBO and created a daily individual tournament for college students across the nation. The daily tourna-

ment is 8 boards and switches between IMPs and Matchpoints every day. The last chance of achieving a trip to Atlanta is by getting points from participation in daily tournaments and 18-board practice matches against other colleges. The top two teams throughout the months of March and April also get stipends for the Summer NABC.

This year our team had four members: Teddy Corrales, Brian Scheff, Beatrice Ragogna, and Hakan Berk. We had a good amount of diversity in our majors since we are from Math and Japanese, Computer Science, Economics, and Electrical Engineering. The four of us competed in the March competition and placed 12th out of 18 teams with 70 VPs out of a possible 160. We felt that there was room for improvement and continued practicing using the daily tournaments and the matches against other colleges. On April 8th, we had the second Swiss tournament. This time we placed 6th out of 17 teams, just out of qualification with 90 VPs out of 160. Despite not qualifying, I could not be prouder of the UMD team. Most of the players are still relatively new to bridge showing lots of potential, just missing the experience of playing lots of hands. Everyone was very happy with the result and felt great about the bridge they had played throughout the day.

If you'd like to see the results, go to:

https://docs.google.com/spreadsheets/d/1UE78aGfcHrf_U2jL35CfjN1BrOYjwPUeLYmjCL9RqM/edit#gid=107888979

D	N ekolesnik	W	N	E	S
5	♠ KJ1064	4♠	1♠	X	3♠
	♥ AQJ9		4♥	X	P
	♦ QJ		P	P	
	♣ 104				
W ultrafunix	E tejy				
♠ 97	♠ Q3				
♥ 642	♥ K75				
♦ K10874	♦ A962				
♣ A53	♣ KJ82				
	S guplex				
	♠ A852				
	♥ 1083				
	♦ 53				
	♣ Q976				
		4♠ N			NS: 0 EW: 0

The hand above is a hand from a match we had against the eventual second place finishers of Harvey Mudd. Teddy and Brian were sitting East-West respectively. Teddy did well to make a take-out double with the East cards to get into the auction early. South bid 3♠, alerted as mixed. Brian made an aggressive call white vs red to bid 4♦. I was proud that he took the lesson to bid

...continued on p. 29, column 1, midway

CALL FOR NOMINATIONS FOR THE MACHLIN TROPHY FOR SPORTSMANSHIP

In 2006, the WBL initiated a new annual award, the ***Machlin Trophy for Sportsmanship*** in honor of Jerry Machlin, whom many of you will remember as one of the greatest directors the game has ever known.

The criteria for awarding the trophy are as follows:

“The candidate should (1) demonstrate strong ethical standards and a commitment to active ethics (e.g., full disclosure of systems and agreements to opponents, etc.); (2) behave graciously at the table after bad results or good results; (3) exhibit exemplary behavior at all times toward partner and opponents; (4) demonstrate an ability to get along with multiple partners; and (5) demonstrate a willingness to help mentor other players in the game. A player wouldn’t necessarily have to satisfy all five, but these are the main criteria that the selection committee will consider.”

We welcome nominations from the membership of the WBL.

Past recipients of the award are: **Dr. Charles Stenger, Peter Boyd, James Geist, Rose Berman, Barbara Doran, Millard Nachtwey, Paul Leopold, Bob Bell, Audrey Marbach, Dick Wegman, Carole Banks and Barbara Summers.** Each year, a committee of the five most recent winners, with the longest standing acting as the Chair (*Bob Bell this year*), recommends a candidate to the Unit Game Chief Director for final approval.

Please send your suggestions to Bob Bell at r.k.bell@outlook.com or give them to a committee member at the unit game. Please also provide a brief explanation (two or three sentences) indicating why the candidate deserves the award. The deadline for nominations is September 7, 2018.

71st ANNUAL CITY OF WASHINGTON TOURNAMENT

April 5-8, 2018

TOP TEN CUMULATIVE POINT WINNERS

All Players	
1	40.16 Helene Bauman
2	31.65 Fred King
3	31.16 Leo LaSota
4	25.28 Steve Robinson
5	25.19 Peter Boyd
6	24.06 Rammohan Sarangan
7	23.24 Jim Wakefield
8	22.40 Brad Theurer
9	20.72 Mark Shaw
10	20.54 Richard Wegman

Players with fewer than 2500 masterpoints	
1	17.84 Rosemary Shaw
2/3	15.65 Craig Olson
	15.65 Michael Lawrence
4	10.95 Tamara Vetter
5	10.94 Eileen Inglesby-Houghton
6	9.67 Leon Masiewicki
7/8	9.65 Peter Van Zijl
	9.65 Michael Berard
9	9.38 Linda Barton
10	9.35 Eric Branfman

Players with fewer than 500 masterpoints	
1	10.95 Tamara Vetter
2	6.48 Charles Stewart
3/4	6.29 George Fleeson
	6.29 Victor Weedn
5	5.91 Noreen Hickey-Schiappa
6/7	5.69 Michael Mandel
	5.69 Rosalie Kingsley
8	5.67 Dave Marchal
9	5.28 Mary Baxter
10	4.99 Jane Dolkart

—Results—

THU MOR A/X PAIRS

Stratum A, 13.5 Tables / Based on 29 Tables

1	Linda Barton - William Pettis	.68.22
2	Hanna Schepps - Mita Banerjee	.62.33
3	Allen Shaw - Lynn Boardman	.61.89
4	Terri Sanker - Mark Lavine	.61.77
5	Dave Marchal - John Jackson	.58.44
6	Richard Levin - Peter Schiff	.58.21
7	Robert Freed - Donald Blum	.56.32

Stratum X, 8.5 Tables

1	Dave Marchal - John Jackson	.58.44
2	Richard Levin - Peter Schiff	.58.21
3	Jill Benson - Bernard Klein	.56.12
4	Neal Rosenthal - Donald Goldman	.55.87
5	Jerome Sikora - John Arnett Sr	.55.54

THU MOR BCD PAIRS

Stratum B, 15.0 Tables

1	Arvind Bhand - Charles Stewart	.67.61
2	Jack Teller - David Handwerker	.61.74
3	Linda Meade - Judith Fried	.60.98
4/5	Duane Webster - Carol Webster	.58.33
4/5	Rose Hadidian - Cathy McIntyre	.58.33
6	Rebecca Mandir - Nanci Porten	.57.58

Stratum C, 12.0 Tables

1	Arvind Bhand - Charles Stewart	.67.61
2	Jack Teller - David Handwerker	.61.74
3	Linda Meade - Judith Fried	.60.98
4	Rose Hadidian - Cathy McIntyre	.58.33
5	Rebecca Mandir - Nanci Porten	.57.58
6	H Wesley Ashendorf - William Davis	.56.82

Stratum D, 5.5 Tables

1	Rebecca Mandir - Nanci Porten	.57.58
2/3	Julie Anderson - Susan Baker	.50.38
2/3	Sheila Blum - Edythe Sklar	.50.38
4	Bethany Kadish - Nancy Feldman	.50.00

THU EVE A/X PAIRS

Stratum A, 27.0 Tables / Based on 84 Tables

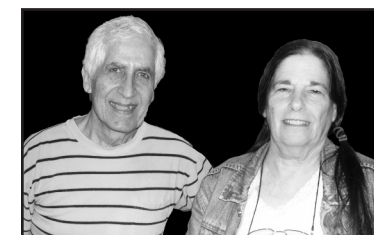

1	Jim Wakefield - Helene Bauman	.71.06
2	Rammohan Sarangan - Donald Blum	.65.28
3	Barry Falgout - Rusty Krauss	.61.81
4	James Beller - Linda Marshall	.60.56
5	Dalia Kende - Mita Banerjee	.56.39
6	Steve Robinson - James Heneghan	.56.25
7	Leo LaSota - Brad Theurer	.55.83
8	Jay Cherlow - Albert Lauber	.55.33
9/10	Eileen Inglesby-Houghton - Rosemary Shaw	.55.00
9/10	Janet Dence - John Sedgewick	.55.00
11	Richard Wegman - Alice Wegman	.54.86
12	Kenton Schoen - Charles Yaple	.54.63
13	Michael Osborn - Joe Hertz	.53.24
14	Michael Richey - Clyde Kruskal	.53.06

Stratum X, 14.5 Tables

1	James Beller - Linda Marshall	.60.56
2	Jay Cherlow - Albert Lauber	.55.33
3/4	Eileen Inglesby-Houghton - Rosemary Shaw	.55.00
3/4	Janet Dence - John Sedgewick	.55.00
5	Michael Osborn - Joe Hertz	.53.24
6	Ellen Cherniavsky - Hadi Abushakra	.52.64

- 7 Ann Atcheson - George Parkins52.08

THU EVE B/C/D PAIRS

Stratum B, 24.0 Tables



- 1 Michael Lawrence - Craig Olson66.44
2 Saul Penn - Steven Fox62.88
3 Sidney Graves - Georgette Weiss62.27
4 Daniel Weinberg - Fred Gramlich60.42
5 Franny Van Dyke - Ted Van Dyke60.23
6 Jess Feinman - Barack Peled59.85

Stratum C, 21.0 Tables

- 1 Michael Lawrence - Craig Olson66.44
2 Saul Penn - Steven Fox62.88
3 Sidney Graves - Georgette Weiss62.27
4 Daniel Weinberg - Fred Gramlich60.42
5 Franny Van Dyke - Ted Van Dyke60.23
6 Jess Feinman - Barack Peled59.85

Stratum D, 13.0 Tables

- 1 Franny Van Dyke - Ted Van Dyke60.23
2 Tamara Vetter - Ken Kimball58.56
3 Craig Pritzker - Charles Van Horn57.64
4 Craig Huneke - Samuel Huneke53.98
5 Richard Long - Eric Cassel53.70
6 John Lewis - Eric Newton52.08

THU EVE 0-500 PAIRS

Stratum A, 11.5 Tables

- 1 David Matusow - David Handwerker63.08
2 Alexander Gretsinger - Jane Dolkart56.95
3 Robbie Lloyd - Carole Stringer56.34
4 Kathy Kopnisky - Margaret Stouffer55.18
5 Eleanor Young - Gilda Rotman53.75
6 Kim Gandy - Cate Frezza53.69

Stratum B, 11.5 Tables

- 1 David Matusow - David Handwerker63.08
2 Alexander Gretsinger - Jane Dolkart56.95
3 Robbie Lloyd - Carole Stringer56.34
4 Kathy Kopnisky - Margaret Stouffer55.18
5 Eleanor Young - Gilda Rotman53.75
6 Kim Gandy - Cate Frezza53.69

Stratum C, 7.0 Tables

- 1 Kathy Kopnisky - Margaret Stouffer55.18
2 Eleanor Young - Gilda Rotman53.75
3 Mary Mitchelson - Kate Beardsley53.29
4 Robert Johnston - Darlyn Counihan52.73
5 Nicholas Sapirie - Robert Ives49.75

THU EVE 199ER PAIRS

Stratum A, 10.5 Tables

- 1 James Dahlberg - Jonathan Dahlberg62.38

- 2 Diana Jarrett - Cynthia Larre60.99
3 Edwin Smedberg - Beverly Smedberg60.76
4 Jichong Chai - R Mani55.17
5 David Delzingaro - Nancy Smagala55.11
6 Arlene Braff - Kathy Langhan54.72

Stratum B, 7.5 Tables

- 1 James Dahlberg - Jonathan Dahlberg62.38
2 Edwin Smedberg - Beverly Smedberg60.76
3 Jichong Chai - R Mani55.17
4 Arlene Braff - Kathy Langhan54.72
5 Chris Hayden - Ron Webne54.55

Stratum C, 6.5 Tables

- 1 James Dahlberg - Jonathan Dahlberg62.38
2 Edwin Smedberg - Beverly Smedberg60.76
3 Jichong Chai - R Mani55.17
4 Arlene Braff - Kathy Langhan54.72
5 Chris Hayden - Ron Webne54.55

THU EVE 0-20 PAIRS

Stratum A, 11.0 Tables / Based on 10 Tables

- 1 Joanne Schneider - Gwen Kettles61.11
2 Ed Egan - James Bonheimer60.00
3 Shirley Jarecki - Willa Pickering55.56
4 Judith Zielinski - Pat Leibowitz55.16
5 Ulric Eriksson von Al - Linda Von Allmen54.27
6 Sharon Pope - Judith Miller52.22

Stratum B, 9.5 Tables

- 1 Joanne Schneider - Gwen Kettles61.11
2 Ed Egan - James Bonheimer60.00
3 Judith Zielinski - Pat Leibowitz55.16
4 Ulric Eriksson von Al - Linda Von Allmen54.27
5 Sharon Pope - Judith Miller52.22
6 Terrance Mullin - Natasha Mullin51.14

Stratum C, 6.0 Tables

- 1 Joanne Schneider - Gwen Kettles61.11
2 Judith Zielinski - Pat Leibowitz55.16
3 Ulric Eriksson von Al - Linda Von Allmen54.27
4 Terrance Mullin - Natasha Mullin51.14

FRI MOR A/X PAIRS

Stratum A, 7.0 Tables / Based on 36 Tables

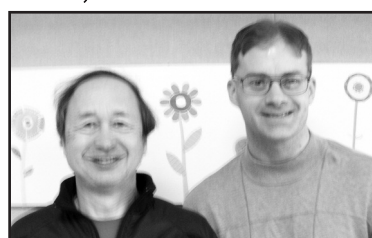

- 1 Leo LaSota - Mark Shaw63.33
2 Kenton Schoen - Charles Yaple61.25
3 Fred King - Rebecca Duty58.33
4 Bruce Houston - Jay Cherlow57.08
5 Hanna Schepps - Shawn Stringer56.25

Stratum X, 2.5 Tables

- 1 Michael Corrigan - Donna Hickling52.50
2 Edward Rothenheber - Julian Boyce51.25

FRI MOR B/C/D PAIRS

Stratum B, 10.0 Tables



- 1 Annapurna Satpathy - Behnaz Fardshisheh65.48
2 Thomas Grahame - Ernie Schuler61.31
3 Jane Dolkart - Kathy Chiron58.04
4 Craig Huneke - Samuel Huneke57.74
5 John Lewis - Eric Newton56.55
6 David Espo - Leon Masiewicki53.27

Stratum C, 9.5 Tables

- 1 Behnaz Fardshisheh - Annapurna Satpathy65.48
2 Thomas Grahame - Ernie Schuler61.31
3 Jane Dolkart - Kathy Chiron58.04
4 Craig Huneke - Samuel Huneke57.74
5 John Lewis - Eric Newton56.55
6 David Espo - Leon Masiewicki53.27

Stratum D, 6.0 Tables

- 1 Jane Dolkart - Kathy Chiron58.04
2 Craig Huneke - Samuel Huneke57.74
3 John Lewis - Eric Newton56.55
4 Joseph Lebaron - Linda Meade52.68

FRI MOR 0-500 PAIRS

Stratum 5, 18.5 Tables

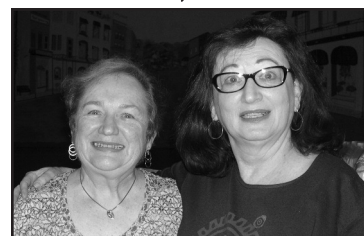

- 1 Reina Lerner - Sharon Sapoznikow64.58
2 Julian Klazkin - Donald Gutman59.63
3 Joseph Musher - Amy Musher58.99
4 Janet McGlynn - Doug Helfman58.33
5 James Dahlberg - Jonathan Dahlberg58.17
6 Ellen Forman - Dan Calistrat57.74

Stratum 3, 16.0 Tables

- 1 Reina Lerner - Sharon Sapoznikow64.58
2 Julian Klazkin - Donald Gutman59.63
3 Joseph Musher - Amy Musher58.99
4 Janet McGlynn - Doug Helfman58.33
5 James Dahlberg - Jonathan Dahlberg58.17
6 Marsha Shiff - Philippa Radin55.95

Stratum 1, 6.5 Tables

- 1 Joseph Musher - Amy Musher58.99
2 James Dahlberg - Jonathan Dahlberg58.17
3 Rosalie Kingsley - Michael Mandel54.68
4 Donna Genderson - Lesley Lavalleye52.48
5 Sudha Garg - Gilda Rotman49.87

FRI AFT A/X PAIRS

Stratum A, 9.0 Tables / Based on 29 Tables

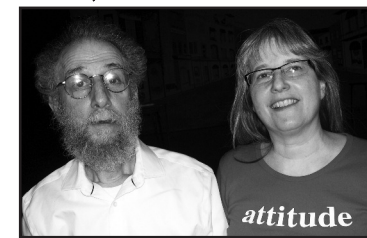

- 1 Clyde Kruskal - Donna Rogall63.39
2/3 Francesca Mazarella - Rich Ardini57.44
2/3 Julian Boyce - Pamela Bowman57.44
4 Eileen Inglesby-Houghton - Rosemary Shaw55.36
5 Robert Hopkins Jr - Richard Wegman55.06

Stratum X, 4.0 Tables

- 1/2 Francesca Mazarella - Rich Ardini57.44
1/2 Julian Boyce - Pamela Bowman57.44
3 Eileen Inglesby-Houghton - Rosemary Shaw55.36

FRI AFT B/C/D PAIRS, Stratum B, 8.0 Tables



- 1 Arun Guha - Calvin Konner72.92
2 David Espo - Leon Masiewicki58.04
3 Barbara Teng - Bob Lawrence56.55
4 Sandra True - Eula Thomas55.95
5 Jeffrey Halle - Emerita Hayward55.06

Stratum C, 6.5 Tables

- 1 David Espo - Leon Masiewicki58.04
2 Barbara Teng - Bob Lawrence56.55
3 Sandra True - Eula Thomas55.95
4 Randall Stephens - Philip Sticha53.27
5 Ila Shah - Vinod Shah52.38

Stratum D, 5.5 Tables

- 1 Barbara Teng - Bob Lawrence56.55
2 Sandra True - Eula Thomas55.95
3 Randall Stephens - Philip Sticha53.27
4 Ila Shah - Vinod Shah52.38

FRI AFT 0-500 PAIRS, Stratum A, 12.0 Tables



- 1 Ellie Young - Judy Rovner61.31
2 Monica Leid - William May59.23

3	Barry Shapiro - Kathy Kopnisky	.57.82
4	Kim Gandy - Cate Frezza	.57.57
5	Georgia Booker - Joyce Suydam	.57.10
6	Linda Dennis - Dorothy Osterberger	.56.55

Stratum B, 10.0 Tables

1	Eleanor Young - Judy Rovner	.61.31
2	Monica Leid - William May	.59.23
3	Barry Shapiro - Kathy Kopnisky	.57.82
4	Kim Gandy - Cate Frezza	.57.57
5	Georgia Booker - Joyce Suydam	.57.10
6	Susan Dipaula - Norma Taquino	.55.99

Stratum C, 5.5 Tables

1	Monica Leid - William May	.59.23
2	Barry Shapiro - Kathy Kopnisky	.57.82
3	Georgia Booker - Joyce Suydam	.57.10
4/5	Julie Anderson - Susan Baker	.52.68
4/5	Marcia McMahon - Chris Betsold	.52.68

FRI EVE IMP TEAMS/PAIRS

Stratum A, 13 Tables

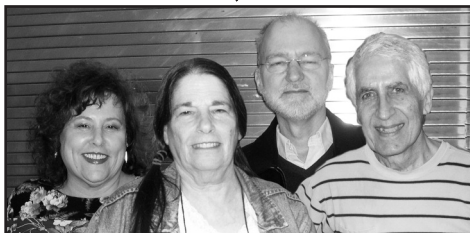

1	Carol Crawford - Helene Bauman - Peter Boyd - Jim Wakefield	.97.00
2	Annie Schwartz - Rosemary Shaw - Alan Schwartz - Jeffrey Schwartz	.70.00
3	Fred King - Rebecca Duty - John Klayman - Terry Lavender	.37.00
4	Lloyd Rawley - Martin Graf - Donna Rogall - Clyde Kruskal	.10.00
5	Adam Gann - Stephen Drodge - Mark Chen - Brad Theurer	.9.00

Stratum B, 4 Tables

1	Jeffrey Halle - Emerita Hayward - Terry Klein - Shiang Chen	.4.00
---	---	-------

FRI EVE IMP (TEAMS)/PAIRS

Stratum A, 13.0 Tables

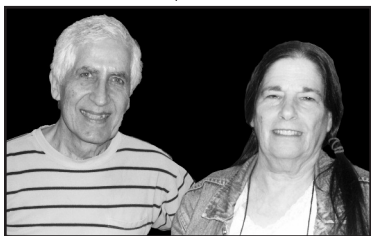

1	Jim Wakefield - Helene Bauman	.73.48
2	Annie Schwartz - Rosemary Shaw	.54.68
3	Carol Crawford - Peter Boyd	.34.43
4	Mark Chen - Brad Theurer	.26.94
5	Jeffrey Schwartz - Alan Schwartz	.26.27
6	Fred King - Rebecca Duty	.25.09

Stratum B, 5.0 Tables

1	Gaurang Sheth - Brian Sutton	.18.94
2	Terry Klein - Shiang Chen	.11.73
3	Kevin O'Brien - Hal Jones Jr	-.1.14
4	Jeffrey Halle - Emerita Hayward	-.2.66

Stratum C, 2.5 Tables

1	Gaurang Sheth - Brian Sutton	.18.94
2	Jane Dolkart - Jennifer Krueger	-.24.23

FRI EVE 499ER PIRS

Stratum A, 6.0 Tables

1	Paul Mohler - John Graf	.59.17
2	Robert Johnston - Darlyn Counihan	.56.25
3	John Lewis - Eric Newton	.55.00
4	Susan Dipaula - Norma Taquino	.53.75

Stratum B, 6.0 Tables

1	Paul Mohler - John Graf	.59.17
2	Robert Johnston - Darlyn Counihan	.56.25
3	John Lewis - Eric Newton	.55.00
4	Susan Dipaula - Norma Taquino	.53.75

Stratum C, 3.5 Tables

1	Robert Johnston - Darlyn Counihan	.56.25
2	Susan Dipaula - Norma Taquino	.53.75
3	Michael Benefiel - Sid Lotlikar	.49.17

SAT MOR A/X PAIRS

Stratum A, 17.5 Tables / Based on 68 Tables



1	Helene Bauman - Mickie Kivel	.62.89
2	Steve Robinson - Peter Boyd	.62.62
3	Lyle Poe Jr - Alan Schwartz	.61.46
4	Mark Shaw - Martin Graf	.61.42
5	Jay Kelkar - Charles Yaple	.60.16
6	Leo LaSota - Brad Theurer	.59.86
7	Steven Schatzow - Andrew Gofreed	.58.33
8	Rammohan Sarangan - Robert Bell	.58.17
9	Clyde Kruskal - James Heneghan	.57.57

Stratum X, 9.5 Tables

1	Peter Van Zijl - Michael Berard	.55.29
2	Michael Richey - James Geist	.52.76
3	Rosemary Shaw - Jane Shaw	.50.65
4	Suzanne Abrams - David Grabiner	.50.48
5	Lynn Boardman - Leila Whiting	.49.88
6	Witold Palosz - Jeffrey Halle	.48.44

SAT MOR B/C/D PAIRS

Stratum B, 20.0 Tables

1	Ken Kimball - Tamara Vetter	.63.30
2	Ellen Pollack - Ethel Furness	.59.44
3	Lynne Groff - Dottie Terrell	.57.88
4	Tanya Rodich - Robert Catlett	.57.44
5	Steven Leifer - Jacqueline Leifer	.56.49
6	Annapurna Satpathy - Leon Masiewicki	.56.03
7	Patrice Gordon - Arthur Olson	.55.83

Stratum C, 18.5 Tables

1	Ken Kimball - Tamara Vetter	.63.30
2	Ellen Pollack - Ethel Furness	.59.44
3	Lynne Groff - Dottie Terrell	.57.88
4	Tanya Rodich - Robert Catlett	.57.44
5	Steven Leifer - Jacqueline Leifer	.56.49
6	Annapurna Satpathy - Leon Masiewicki	.56.03

Stratum D, 10.0 Tables

1	Ken Kimball - Tamara Vetter	.63.30
2	Ellen Pollack - Ethel Furness	.59.44
3	Lynne Groff - Dottie Terrell	.57.88
4	Steven Leifer - Jacqueline Leifer	.56.49
5	Isabelle Thabault - Joanne Massey Howes	.54.53
6	Michael Corrigan - James Metzger	.53.75

SAT MOR 0-500 PAIRS

Stratum A, 23.0 Tables

1	Rosalie Kingsley - Michael Mandel	.65.39
2	Stuart Horwitz - Mark Brenner	.62.47
3/4	Bernard Finn - Charles Stewart	.61.31
3/4	George Fleenon - Victor Weedn	.61.31
3	Dave Marchal - Mohammed Moiduddin	.61.01
6	Roslyn Weinstein - Deena Kaplan	.57.74

Stratum B, 21.5 Tables

1	Rosalie Kingsley - Michael Mandel	.65.39
2	George Fleenon - Victor Weedn	.61.31
3	Dave Marchal - Mohammed Moiduddin	.61.01
4	Roslyn Weinstein - Deena Kaplan	.57.74
5	Robert Johnston - Darlyn Counihan	.56.55
6	Irene Brandt - Barbara Gifford	.55.95

Stratum C, 6.5 Tables

1	Rosalie Kingsley - Michael Mandel	.65.39
2	Robert Johnston - Darlyn Counihan	.56.55
3	Robert Shoenberg - Judy Tankersley	.53.27
4	Georgia Booker - Marjorie Goode	.46.43
5	Robert Vespico - Ellen Ristorcelli	.45.87

SAT MOR 499ER PAIRS

Stratum A, 7.5 Tables

1	Joel Mulhauser - Elliot Bernold	.65.83
2	Stefan Lopatkiewicz - Susan Trebach	.63.17
3	Jason Carter - Thomas Fuller	.62.81
4	Eileen McKenna - Lee Galloway	.60.26
5	Judy Patterson - Margaret Stouffer	.54.56

Stratum B, 4.5 Tables

1	Joel Mulhauser - Elliot Bernold	.65.83
2	Jason Carter - Thomas Fuller	.62.81
3	Judy Patterson - Margaret Stouffer	.54.56
4	David Dillard - Marian Corey	.46.49

SAT AFT A/X PAIRS

Stratum A, 14.5 Tables / Based on 47 Tables

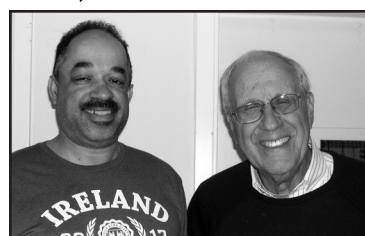

1	Vincent Wilmot Jr - Richard Wegman	.66.34
---	------------------------------------	--------

2	Fred King - Robert Gookin	.58.62
3	Eric Branfman - Carl Nelson	.57.58
4	Sorina Negulescu - David Fleischer	.57.17
5	Steven Schatzow - Andrew Gofreed	.56.04
6	Jay Kelkar - Charles Yaple	.55.48
7	Steve Robinson - Peter Boyd	.55.19
8	Terry Klein - Shiang Chen	.54.03

Stratum X, 7.0 Tables

1	Eric Branfman - Carl Nelson	.57.58
2	Terry Klein - Shiang Chen	.54.03
3	Peter Van Zijl - Michael Berard	.52.35
4	David Grabiner - Suzanne Abrams	.51.48
5	Sidney Graves - James Gerding	.50.27

SAT AFT B/C/D PAIRS

Stratum B, 14.5 Tables



1	Craig Olson - Michael Lawrence	.64.19
2	John Blodgett - Daniel Morgan	.63.78
3	John Arnett Sr - Patti Anschutz	.61.26
4	Aaron Navarro - Deborah Cobb	.59.30
5	Joanne Massey Howes - Isabelle Thabault	.59.30
6	Patrice Gordon - Arthur Olson	.58.95

Stratum C, 13.5 Tables

1	Michael Lawrence - Craig Olson	.64.19
2	John Blodgett - Daniel Morgan	.63.78
3	John Arnett Sr - Patti Anschutz	.61.26
4	Aaron Navarro - Deborah Cobb	.59.30
5	Joanne Massey Howes - Isabelle Thabault	.59.30
6	Patrice Gordon - Arthur Olson	.58.95

Stratum D, 6.5 Tables

1	John Blodgett - Daniel Morgan	.63.78
2	Joanne Massey Howes - Isabelle Thabault	.59.30
3	Wesley Wu - Dave Hall	.57.59
4	Ila Shah - Vinod Shah	.50.62
5	Wendy Morrison - Sandra True	.48.77

SAT AFT 0-500 PAIRS

Stratum A, 15.0 Tables



1	Jichong Chai - R Mani	.64.96
2	Tamara Vetter - Jayne Lynch	.61.93
3	Kim Gandy - Cate Frezza	.58.52
4	Monica Leid - William May	.56.44

5	Kimberlee Grindstaff - Chris Betsold	.54.73
6	Linda Meade - Judith Fried	.54.36

Stratum B, 13.5 Tables

1	Jichong Chai - R Mani	.64.96
2	Kim Gandy - Cate Frezza	.58.52
3	Monica Leid - William May	.56.44
4	Kimberlee Grindstaff - Chris Betsold	.54.73
5	Linda Meade - Judith Fried	.54.36
6	John Lewis - Eric Newton	.53.98

Stratum C, 5.5 Tables

1	Jichong Chai - R Mani	.64.96
2	Monica Leid - William May	.56.44
3	Kimberlee Grindstaff - Chris Betsold	.54.73
4	Robert Vespico - Ellen Ristorcelli	.52.84

SAT AFT 49ER PAIRS

Stratum A, 3.0 Tables



1	Jacques Nacson - Lorraine Nacson	.63.59
2	Joan Mostow - Charles Kauffman	.59.24

Stratum B, 2.5 Tables

1	Jacques Nacson - Lorraine Nacson	.63.59
2	Joan Mostow - Charles Kauffman	.59.24

SUN A/X SWISS

Stratum A, 16 Tables / Based on 48 Tables



1	Robin Taylor - Ellen Cherniavsky - Richard Ferrin - Eugene Kales (not pic)	.94.00
2	Leo LaSota - David Ruderman - Brad Theurer - Mark Chen	.92.00
3/4	W Paul McGowan - Rebecca Duty - James Geist - Rammohan Sarangan	.91.00
3/4	Robert Bell - Fred King - Barry Falgout - Rusty Krauss	.91.00
5	Steve Robinson - Peter Boyd - William Cole - Mark Shaw - Ai-Tai Lo	.88.00

Stratum X, 10 Tables

1	W Paul McGowan - Rebecca Duty - James Geist - Rammohan Sarangan	.91.00
2	Sven Pride - David Genne - Monique Smith - Merrill Hirsh	.74.00

3/4	Jason Meyer - Lloyd Rawley - H John Edmonds - Larry Kahn	.71.00
3/4	Debnarayan Dhar - Mita Banerjee - Douglas Grove - Terry Lavender	.71.00

SUN BRACKETED B TEAMS-1, 8 Tables



1	Al Stolpe - Ron Sutter - puppy - John Gauss - Yuen DeAnda	.102.00
2/3	Ann Atcheson - George Parkins - John McCormick - Eleanor Schwartz	.87.00
2/3	Craig Olson - Michael Lawrence - Rosemary Shaw - Eileen Inglesby-Houghton	.87.00

SUN BRACKETED B TEAMS-2, 8 Tables



1	Mary Baxter - Tanya Rodich - Noreen Hickey - Schiappa - Patrice Gordon	.82.00
2/3	Ernie Schuler - Thomas Grahame - Andrea Weiswasser - Leon Masiewicki	.79.00
2/3	Michael Corrigan - Richard Padgett - Bernice Hacke - Holly Wills	.79.00

SUN BRACKETED B TEAMS-3, 8 Tables



1	George Fleeson - James Deckant - Elizabeth Jones - Victor Weedn	.102.00
2	Michael Beaghen - Debra Graham - Jonathan Holland - Mark Gorsak	.75.00
3	Johnny Marsh - Jane Marsh - Robert Leedom - Jacqueline Leedom	.71.00

SUN MOR 0-500 SWISS, Stratum 5, 8 Tables



1	John Wertman - Joia Hertz - Amy Elmore - Joan Axilbund	.65.00
2	Charla Lerman - Barbara Lappin - Kathy Chiron - Marsha Shiff	.42.00
3/4	John Graf - Paul Mohler - Jill Norvell - David Rubin	.41.00
3/4	Diana Jarrett - Cynthia Larre - Michael Miale - Pamela Yood	.41.00

Stratum 3, 8 Tables

1	John Wertman - Joia Hertz - Amy Elmore - Joan Axilbund	.65.00
2	Charla Lerman - Barbara Lappin - Kathy Chiron - Marsha Shiff	.42.00
3/4	John Graf - Paul Mohler - Jill Norvell - David Rubin	.41.00
3/4	Diana Jarrett - Cynthia Larre - Michael Miale - Pamela Yood	.41.00

SUN AFT 0-500 SWISS, 3 Tables

1	John Graf - David Rubin - Jill Norvell - Paul Mohler	.58.00
---	--	--------

Bits & Pieces, cont. from p. 21...

when favorable to heart. North made the decision to bid 4♠. Teddy then doubled again believing that they had stretched to game (which they did). When the dust had cleared, Teddy and Brian were able to take 4♠ down 2 for +500. They took two diamonds, two clubs, and one heart for their five tricks. At the other table, North-South bid and made 2♣ for a 13 IMP gain.

The UMD team is still participating in the daily tournament and trying to squeeze in as many practice matches as possible to hopefully get one of the two remaining trips to Atlanta. Hopefully we will see everyone at the Summer NABC!

THE LONGEST DAY IS COMING!

Local team, Bridge Heroes, has joined the ACBL in it's effort to fight Alzheimer's disease through fund raising and Longest Day bridge games which may occur from June 17-24. Info is at:

<http://act.alz.org/goto/bridgeheroes>

...continued on p. 31

WBL EDUCATIONAL FOUNDATION

Thanks to Dick Wegman and Barbara Ames, for bringing this project about!

The Washington Bridge League has established the WBL Educational Foundation. Dick Wegman is president of the Foundation. The Foundation will promote bridge in the Washington area by developing teaching programs in middle schools and high schools in D.C. and suburban Maryland, and expanding opportunities for adults to learn bridge or improve their bridge-playing skills. Thanks to the efforts by Barb Ames, the IRS has now approved the tax exempt status of the Foundation, so all contributions are tax-deductible.

Hugo Van Dyke is our bridge-in- schools coordinator. The WBL is now looking for bridge players who would be interested in teaching in these school programs. Teachers will teach a uniform curriculum, and receive training using ACBL materials designed for first-time learners. Time commitments for bridge teachers (following training) would likely be a couple of hours per week over the course of a school semester. A modest stipend for teachers may be available from the ACBL. If you are interested in teaching (or otherwise participating) in the bridge-in-schools program, please contact Hugo at huvandyke@gmail.com.

To support the Foundation, Dick Wegman has taught several six-session bridge workshops for WBL players who are interested in improving their game. Participants have generously contributed the tuition for the workshops to the Foundation. If you would like to participate in future workshops, please get in touch with Dick at aliweg@aol.com.

The WBL Board has resolved to support the Educational Foundation in any way it can, including financially. Contributions from members are also welcome. If you would like to contribute directly to the Foundation, please contact Rose Berman at rose.berman@verizon.net.



NLM MASTER POINTERS

by I/N Columnist, Melanie Manfield, melbridgewrite@outlook.com;

Technical Editing: Steve Robinson

1♦ / 2♣ GAME FORCING AUCTIONS AND OTHER BITS & PIECES ABOUT 2/1 GAME FORCE

In the last column, we focused primarily on 2/1 game-forcing auctions after opening one-of-a-Major suit. Now we'll discuss auctions that begin specifically 1♦ / 2♣, as well as what certain rebids by Opener and Responder mean in all 2/1 auctions. For example: Is a jump shift rebid a splinter bid? What does a jump to 3NT mean?

Bidding 2♣ when partner opens 1♦ is 100% game-forcing when there's no intervening bid.

Note: This does not apply if your right-hand opponent (RHO) bids after partner opens 1♦. In this case, your 2♣ bid shows invitational or better values. Your bid is still forcing for one round, but not forcing to game. Holding ♠ xxx♥ Qxx♦ x♣ AKJ10xx after 1♦ – (1♠), you can bid 2♣. (This also applies in cases where partner opens 1♥ or 1♠ and RHO interferes.)

The next question is: **How do you respond when you've got a game forcing hand with 5+ clubs and a four-card Major?** Do you start with 1-of-your-Major (1M) or 2♣? There are two styles that you can choose between.

The simple style says to always start with the game-forcing 2♣ bid. Partner, who opened 1♦, must remember to show any four-card major following your game-forcing 2♣ response. It is still possible then to find a 4-4 Major suit fit, if it exists. For example: Holding ♠ AKxx♥ xx♦ xx♣ AQxxx, respond 2♣ to partner's 1♦ -opener. Opener, holding ♠ QJxx♥ xx♦ AQxx♣ Kxx now bids 2♠ (ignoring the club support) and you get to your 4♠ game.

A more nuanced style depends on how good your responding hand is. If you have a minimum game forcing hand, the emphasis is on finding your major-suit fits and playing game there or in notrump. Finding your club fit is a low priority. 1♦ – 2♣ is an awkward auction and you don't have to go out of your way to respond 2♣ to partner's 1♦ opener. Therefore, with minimum game-forcing

hands, bid your four-card major first. If the auction goes 1♦ – 1♠ – 1NT – 3NT, you may even get a club lead. Holding ♠ AKxx♥ xx♦ xx♣ AQxxx, respond 1♠ to partner's 1♦ -opener. However, holding ♠ AKxx♥ x♦ xx♣ AQxxx, respond 2♣ since you could have a club slam.

Is a jump shift rebid a splinter bid?

After an auction begins with 2/1 (whether Opener started with 1♦, 1♥ or 1♠), all jump shift rebids by Opener are splinter bids. It is no longer necessary for the jump-shift rebid by opener to be reserved for showing a game-force, because the partnership is already in a game-forcing auction. When splintering by jump-shifting in these auctions, Opener should have at least sound opening bid values and at least some potential slam interest.

Example: Holding ♠ x♥ Axx♦ AKxxx♣ Kxxx, the bidding should go: 1♦ – 2♣ – 3♠. Since 2♠ is natural, 3♠ shows a singleton or void in spades with club support.

Responder can also splinter, by jump-shifting at his second turn to bid.

A splinter bid by responder shows support for Opener's LAST-BID SUIT.

♣ Axx♥ Kxxx♦ x♣ AKJxx. After 1♠ – 2♣ – 2♥, 4♦ shows heart support and short diamonds. If opener rebids 2♠, 4♦ shows spade support.

What does a jump to 3NT mean?

Note that the following specifically applies to a jump to 3NT; this does not apply to jumps to other strains of game while in a game force.

For both Opener and Responder, jumping to 3NT in a game forcing auction shows extra values in the appropriate range (usually 15 to 17 High Card Points (HCP)). Then, it's easier for Opener with 16 or 17 HCP, to bid a slam.

Responder does not deny extra values by not jumping to 3NT. Responder may have doubt about playing in notrump.

Bits & Pieces, cont. from p. 29...

THREE WBL MEMBERS WIN 2017 ABA (AMERICAN BRIDGE ASSOCIATION) MASTERPOINT RACES!

Congratulations to **Reginald O. Chapman**, winner of the 2017 ABA William Friend Race. He accumulated 1856.90 masterpoints over the year, the most in the entire league. The Spring 2018 issue of *The ABA Bulletin* featured Reggie on the cover. Jewel Chapman wrote, "Reggie was introduced to bridge and the ABA in 1970. [...] dubbed him a "Mega Star" in 1971 when he earned Player of the Spring National in the Master

STEPPING UP TO NEW HEIGHTS:

As of April 1, 2018

Junior Masters: 5 Masterpoints

Jacob D Baron
Mr Lee Haller
R Mani
Warren N Minami
Mrs Lorraine R Nacson
Mary Jo O'Connor
Mr Jack W Vardaman
Michael E Zielinski

Club Masters: 20 MPs

Winston Crow
Mr John R Lees
Michael Mandel
Jerry Reynolds

Sectional Masters: 50 MPs

Bessie Bradford
Lesley P Lavalleye

Regional Masters: 100 MPs

Mr James L Coyle

NABC Masters: 200 MPs

Barbara Devaney

Advanced NABC Masters: 300 MPs (incl. color)

Dr David C Handwerker
Carole Stringer

category. [...] Now Reggie is the Number One ranked player in the ABA. He has won the distinguished William J. Friend Race several times."

Congratulations to **Harold Minus**, 2017 winner in the Gold Diamond category with 1020.56 pt.s. This is his third time winning in this category. Another WBL member, Elaine Conway writes of him, "Harold is a student of the game who is successful because he reads continuously and practices regularly. Harold practices with the daily hands, reads the ABA and ACBL bulletins cover-to-cover, and studies myriads of books written by bridge experts. [...] Because Harold has the unique ability to recall the details of every hand that he has played in his life, he is able to help you improve your game. As my ACBL partner and mentor, he takes the time to review the hand records with me and suggest alternate strategies for playing and bidding. Whenever you see him he has a hand for you to bid and discuss. His advice: read and count."

Congratulations to **Sandra True**, 2017 winner in the Silver Diamond category with 752.52 pt.s. Several other WBL members including Wilma Bonner, Ray Smith Lewis, and teachers, Roz Dickson and Reggie Champman helped Sandra forge her way to the top of the standings.

MEMBERSHIP REQUIRED

The ACBL requires membership in order to play in tournaments.

New! Temporary ACBL Memberships

Have you ever wanted a friend or student to see the benefits of being a member? Now for just \$7.99, they can try the ACBL for a month and have a taste! They'll get an issue of the *ACBL Bridge Bulletin*, recording of masterpoints, the ability to enter tournaments and a permanent member number. Encourage a bridge player you know to join and learn how great it is to be a member. Questions? Visit acbl.org/temp

The Washington Bridge League will sponsor a **FREE temporary 1-month membership** for players (who have never been ACBL members) who play in the **May 19-20 WBL NLM Sectional**

Just show up on May 19 or 20 at the WBL NLM sectional (*see p. 6*) to play and we'll sign you up for one month on the spot. The WBL pays the fee and you can deduct that amount from an annual membership should you choose to continue.

WBL SOLVERS' CLUB'S NEW PROBLEMS

1) IMPs Your're Vul

♠ KJ5♥ AK82♦ KJ54♣ AJ

SOUTH	WEST	NORTH	EAST
	2♠	Pass	Pass

?????

2) IMPs Both Vul

South dealer

♠ J♥ AQ♦ A72♣ A1098732

SOUTH	WEST	NORTH	EAST
1♣	2♣ #	2♦ *	4♥

?????

#Michaels; *weak two in diamonds

3) IMPs Both Vul

♠ A43♥ AK76♦ 2♣ KQ732

SOUTH	WEST	NORTH	EAST
			1♣

?????

Return answers by July 23 to **Steve Robinson**
 2891 S. Abingdon St #A2, Arlington VA, 22206
 or robinswr@erols.com

4) Matchpoints None Vul

♠ 5♥ 876♦ 962♣ AQJ932

SOUTH	WEST	NORTH	EAST
	Pass	2♣	2♠

?????*

*You made a mistake and your partner must pass the rest of the auction.

5) Matchpoints None Vul

♠ -♥ J5♦ AKQJ1062♣ K875

SOUTH	WEST	NORTH	EAST
	1♠	Pass	Pass

?????

NEED A PARTNER FOR THE THURSDAY UNIT GAME?

Contact **Barbara Doran**, barb.doran@verizon.net, (301-608-0347 between 9 am and 10 pm) to find a partner. See more details on [page 17](#).

Good luck! We look forward to seeing you on Thursday evenings.

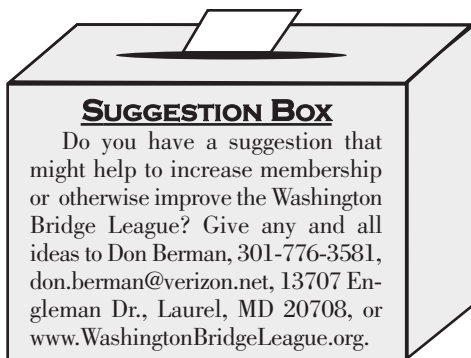

SUGGESTION BOX

Do you have a suggestion that might help to increase membership or otherwise improve the Washington Bridge League? Give any and all ideas to Don Berman, 301-776-3581, don.berman@verizon.net, 13707 Engleman Dr., Laurel, MD 20708, or www.WashingtonBridgeLeague.org.

WBL OMBUDSMAN

Any player with helpful director issues including criticism or praise of the directing staff may contact the Ombudsman, Melissa Price and be assured that the source of the information will remain confidential. Information should be provided in writing and may be handed to her at any game, or emailed to her at melissadprice46@gmail.com

♣♦♥▲ ~ ~ ~ ~ ~ ♣♦♥▲

DEADLINE: JULY 25, 2018

TO SUBMIT NEW ARTICLES TO THE EDITOR FOR THE JUL/AUG/SEP 2018 ISSUE

Washington Bridge League BULLETIN (usps #861-240)

VOL. 76, #2— SUBSCRIPTION \$12 PER YEAR FOR MEMBERS OF UNIT #147 . NON-MEMBER SUBSCRIPTION RATE IS \$18 PER YEAR. PUBLISHED QUARTERLY BY THE WASHINGTON BRIDGE LEAGUE AT 14517 PERRYWOOD DRIVE, BURTONSVILLE, MD 20866. ALL EDITORIAL AND GENERAL CORRESPONDENCE SHOULD BE DIRECTED TO THE EDITOR AT 901 CLIFTONBROOK LN, SILVER SPRING, MD 20905-3711.

Editor — Donna Rogall (240-461-4261), drogall@terpalum.umd.edu

I/N Columnist — Melanie Manfield, melbridgewrite@outlook.com; Technical Editing—Steve Robinson

Columnists — Steve Robinson, Ellen Cherniavsky

The opinions expressed by our columnists do not necessarily reflect the opinion of the ACBL, the WBL, or even the editors of this publication. The WBL is not responsible for the claims of its advertisers.

Ellen Cherniavsky, *President* — (301-649-1350), eachernia@yahoo.com

Linda Marshall, *Vice President* — (301-320-6057), ldajmarshall@msn.com

Herb Schulken, *Treasurer* — (301-357-0313), Herb.Schulken@comcast.net

Hadi Abushakra, *Secretary* — (301-946-5630), hadi.abushakra@gmail.com

UNIT DIRECTORS

Carole Banks — (301-622-0923), cy.banks@verizon.net

Chuck Dearolf — (617-412-9151), dearolfc@mail.nih.gov

Alex Gretsinger— (410-949-4834), agretsinger@gmail.com

Eileen Inglesby-Houghton — (301-431-1522), eileenmih@verizon.net

Clyde Kruskal — (301-395-0480), cpkfam@gmail.com

Lloyd Rawley — (301-513-5338), lloydthevoid@hotmail.com

SOME KEY VOLUNTEERS

Murat Berk — *NLM Tournament Chair*, mmberk@gmail.com

Brad Theurer — *Sectional Tournament Chair*, (301-527-8819), batheurer256@gmail.com

Melissa Price — *WBL Ombudsman* (301-792-3678), melissadprice46@gmail.com

Don Berman, *Webmaster* — (301-776-3581), don.berman@verizon.net

Donna Rogall, *Webmaster* — (240-461-4261), washingtonbridgeleaguewebsite@gmail.com

Alex Gretsinger, *Website Assistance & e-List Administrator* — (410-949-4834), agretsinger@gmail.com

Eileen Inglesby-Houghton — *Membership Secretary* (301-431-1522), eileenmih@gmail.com

Peter Boyd — *Historian* peterboyd@prodigy.net

Chris Miller — *Unit Game Chief Director & Club Manager* (301-318-6083), wblmanager@gmail.com

Clyde Kruskal — *Unit Game Chair* (301-395-0480)

Barbara Doran — *Unit Game & Tournament Partnerships* (301-608-0347), barb.doran@verizon.net

Hugo Van Dyke — *WBL Bridge in Schools Coordinator*, huvandyke@gmail.com

Bob Bell — *Unit Recorder* (301-920-0402)

WBL WEBSITE:

www.WashingtonBridgeLeague.org

DISTRICT 6 SITE:

www.districtsixbridge.org

TO GET ON AN EMAIL LIST FOR **BRIDGE NEWS & BRIDGE PROBLEMS**, SEND A NOTE TO STEVE ROBINSON AT ROBINSWR@EROLS.COM REQUESTING SUCH.